

# EPIC source finding chart ACDS V10.0

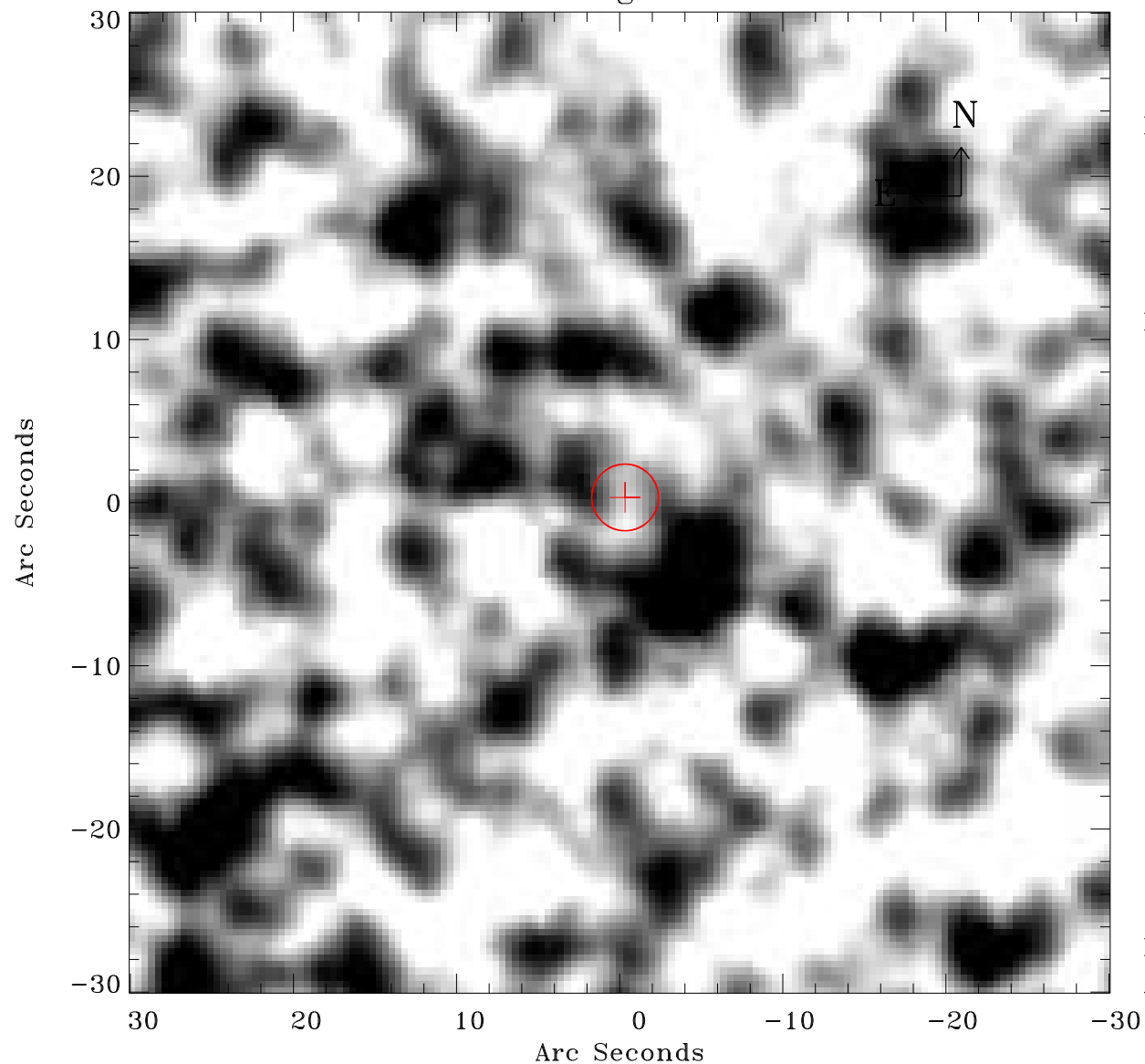

Principal Investigator :

Dr Frank Haberl

XMM target name :

LMC survey 70

OBS ID : 690752001

Source number : 40

X-ray coordinates :

$\alpha$  : 05 07 31.20

$\delta$  : -69 03 30.1

Center coordinates :

$\alpha$  : 05 07 31.19

$\delta$  : -69 03 30.1

Plate reference :

Origin : CDS HIPs Network

Plate : MAMA srcj

Pixel : 0.40 "/pix

Error circle :

$R_{90}$  (") : 2.0

XMM SSC

Apr 19 17:12:54 2019