

# EPIC source finding chart ACDS V10.0

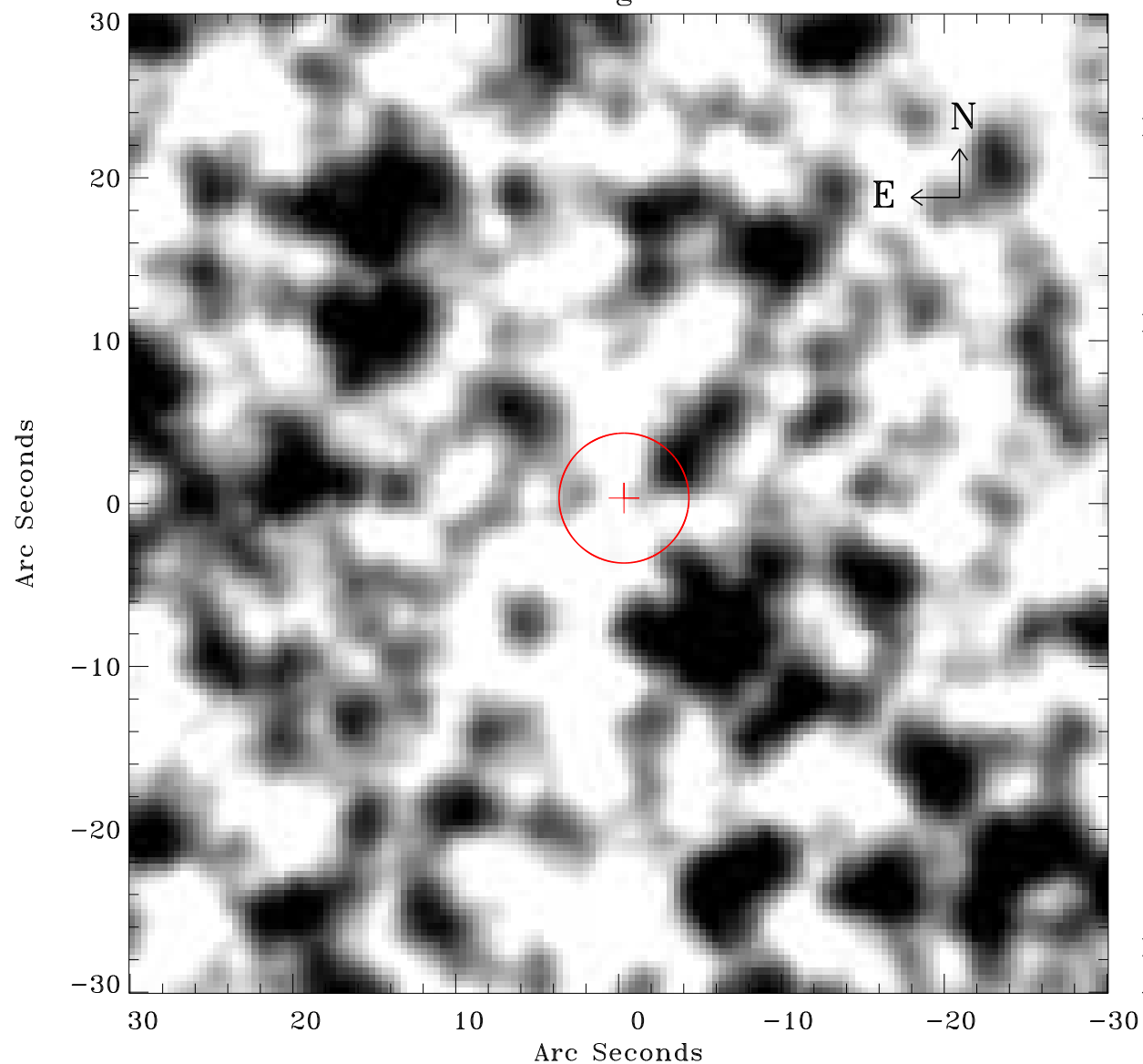

Principal Investigator :

Dr Frank Haberl

XMM target name :

LMC survey 70

OBS ID : 690752001

Source number : 80

X-ray coordinates :

$\alpha$  : 05 11 35.93

$\delta$  : -69 03 50.2

Center coordinates :

$\alpha$  : 05 11 35.92

$\delta$  : -69 03 50.1

Plate reference :

Origin : CDS HIPs Network

Plate : MAMA srcj

Pixel : 0.40 "/pix

Error circle :

$R_{90}$  (") : 4.0

XMM SSC

Apr 19 17:14:23 2019