

# EPIC source finding chart ACDS V10.0

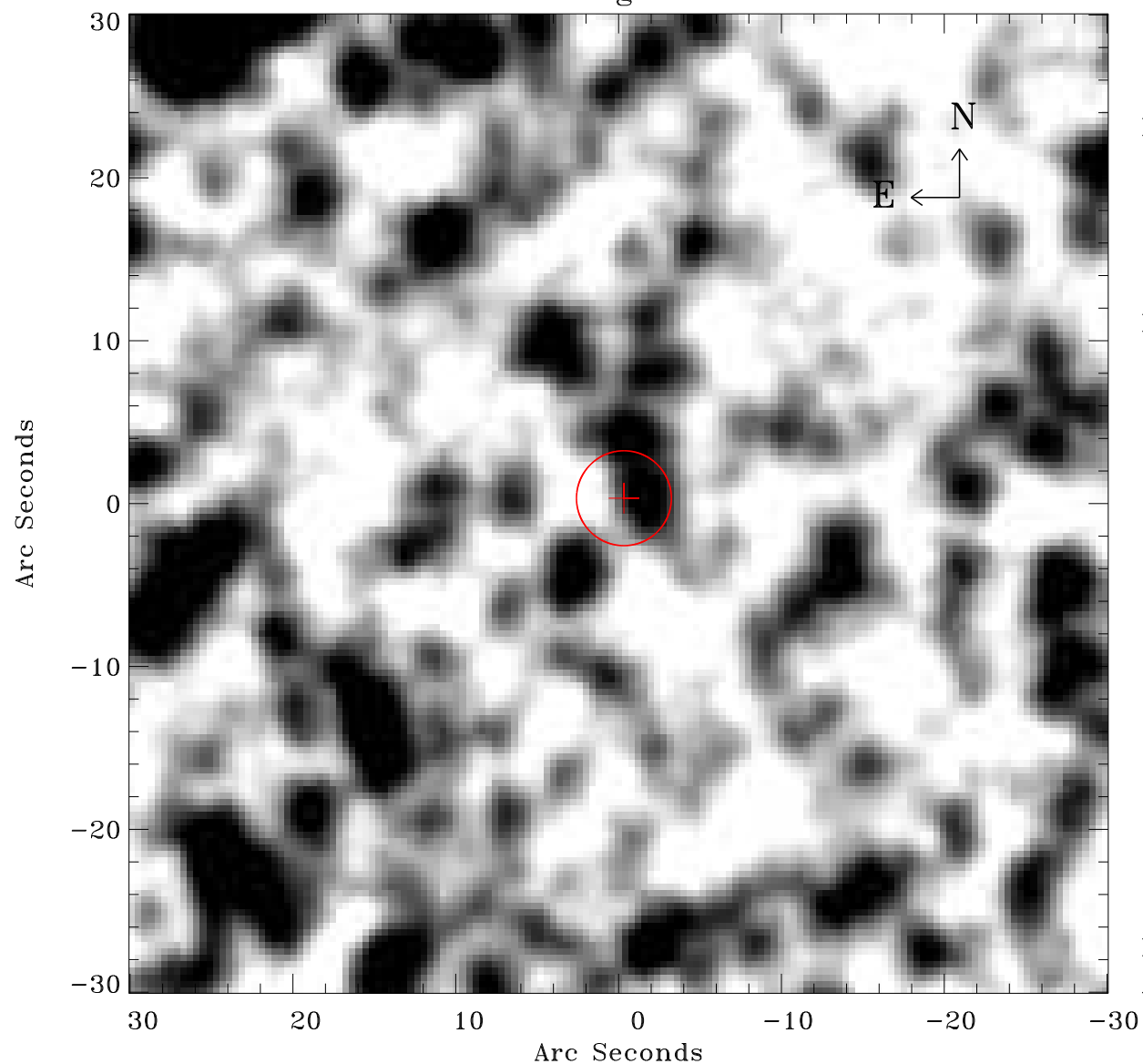

Principal Investigator :

Dr Frank Haberl

XMM target name :

LMC survey 70

OBS ID : 690752001

Source number : 83

X-ray coordinates :

$\alpha$  : 05 09 23.45

$\delta$  : -69 16 11.3

Center coordinates :

$\alpha$  : 05 09 23.44

$\delta$  : -69 16 11.2

Plate reference :

Origin : CDS HIPs Network

Plate : MAMA srcj

Pixel : 0.40 "/pix

Error circle :

$R_{90}$  (") : 2.9

XMM SSC

Apr 19 17:13:42 2019