

PDF XMM ROSAT image ACDS V10.0

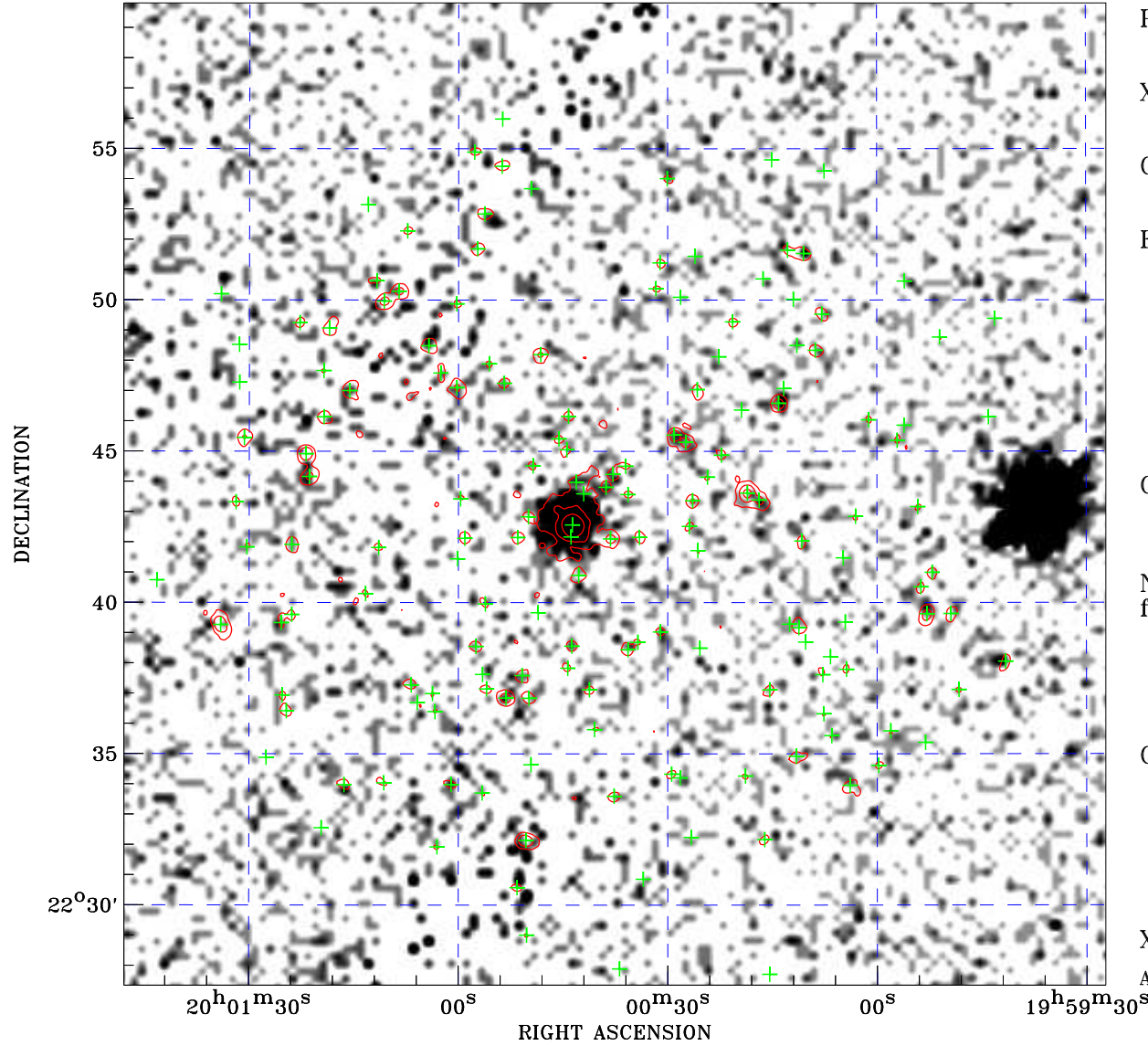

ROSAT image gray scale (Log) :

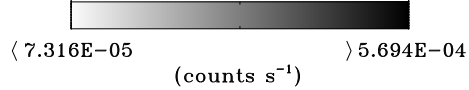

⊙ Epic image contour
levels at 2, 7 and 30 σ

+ Detected Epic sources

Principal Investigator :
Dr Ignazio Pillitteri

XMM target name :
HD 189733

Observation ID :
0690890201

Epic image :

α : 20 00 37.58
 δ : +22 43 35.4

Energy band : 0.2–12.0 keV

MOS1 : 59475 s
MOS2 : 61111 s
PN : 46662 s

Contour levels (counts) :
2 σ :4.774E+00 7 σ :1.051E+01
30 σ :3.690E+01

Nearest ROSAT image
from Epic image center :
Observation : 200568p
Instrument : PSPCB
 α : 19 59 49.02
 δ : +22 40 11.7

Other ROSAT images :
None

XMM SSC
Apr 24 02:29:51 2019