

# EPIC source finding chart ACDS V10.0

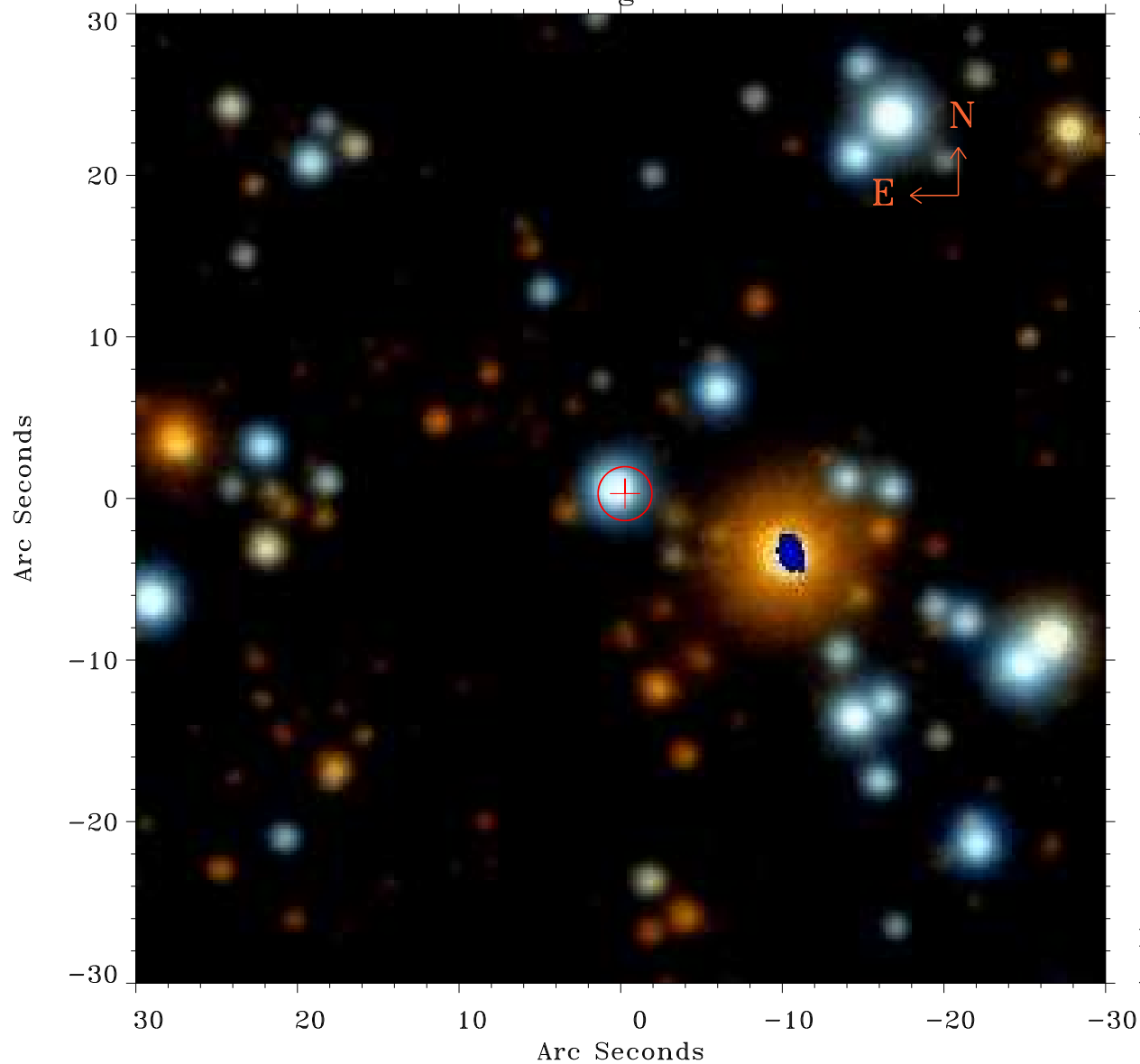

Principal Investigator :  
Dr Petter Hofverberg

XMM target name :  
G15.4+0.1

OBS ID : 691390101  
Source number : 9

X-ray coordinates :  
 $\alpha$  : 18 17 48.02  
 $\delta$  : -15 25 58.7

Center coordinates :  
 $\alpha$  : 18 17 48.02  
 $\delta$  : -15 25 58.8

Plate reference :  
Origin : PanSTARRS-DR1

Color coding :  
z band ●  
(z+g)/2 ●  
g band ●

Error:  
R90 : 1.7 arcsec

XMM SSC  
Apr 20 16:13:11 2019