

# EPIC source finding chart V10.0

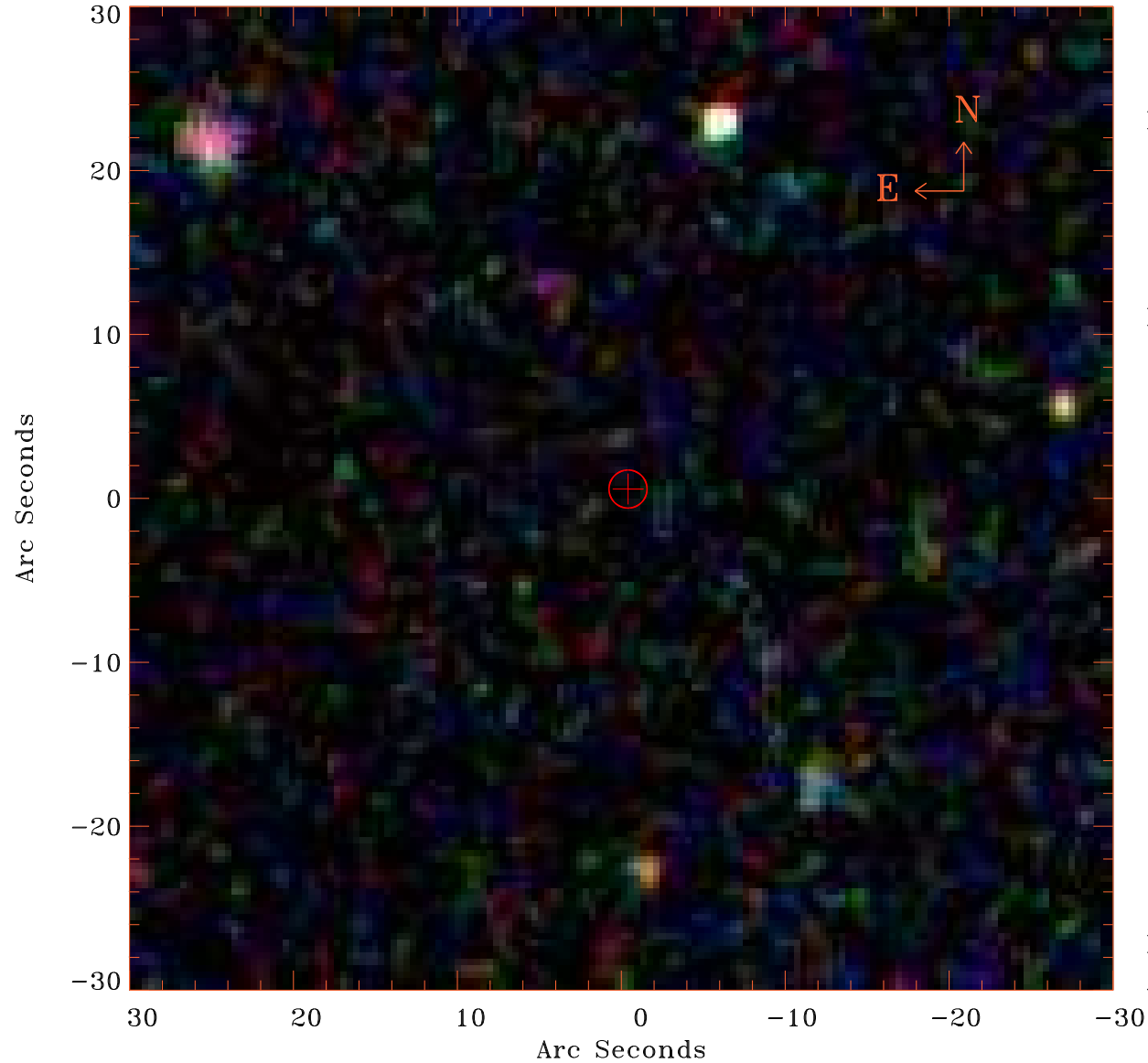

Principal Investigator :

Dr Francisco J. Carrera

XMM target name :

SDSS J135757.22+371

OBS ID : 693220201

Source number : 2

X-ray coordinates :

$\alpha$  : 13 59 07.12

$\delta$  : +37 20 35.1

Center coordinates :

$\alpha$  : 13 59 07.12

$\delta$  : +37 20 34.9

Plate reference :

Origin : SDSS

Color coding :

i band ●

r band ●

g band ●

Error circle :

$R_{90}$  (") : 1.2

XMM SSC

Apr 30 05:12:49 2019