

# EPIC source finding chart ACDS V10.0

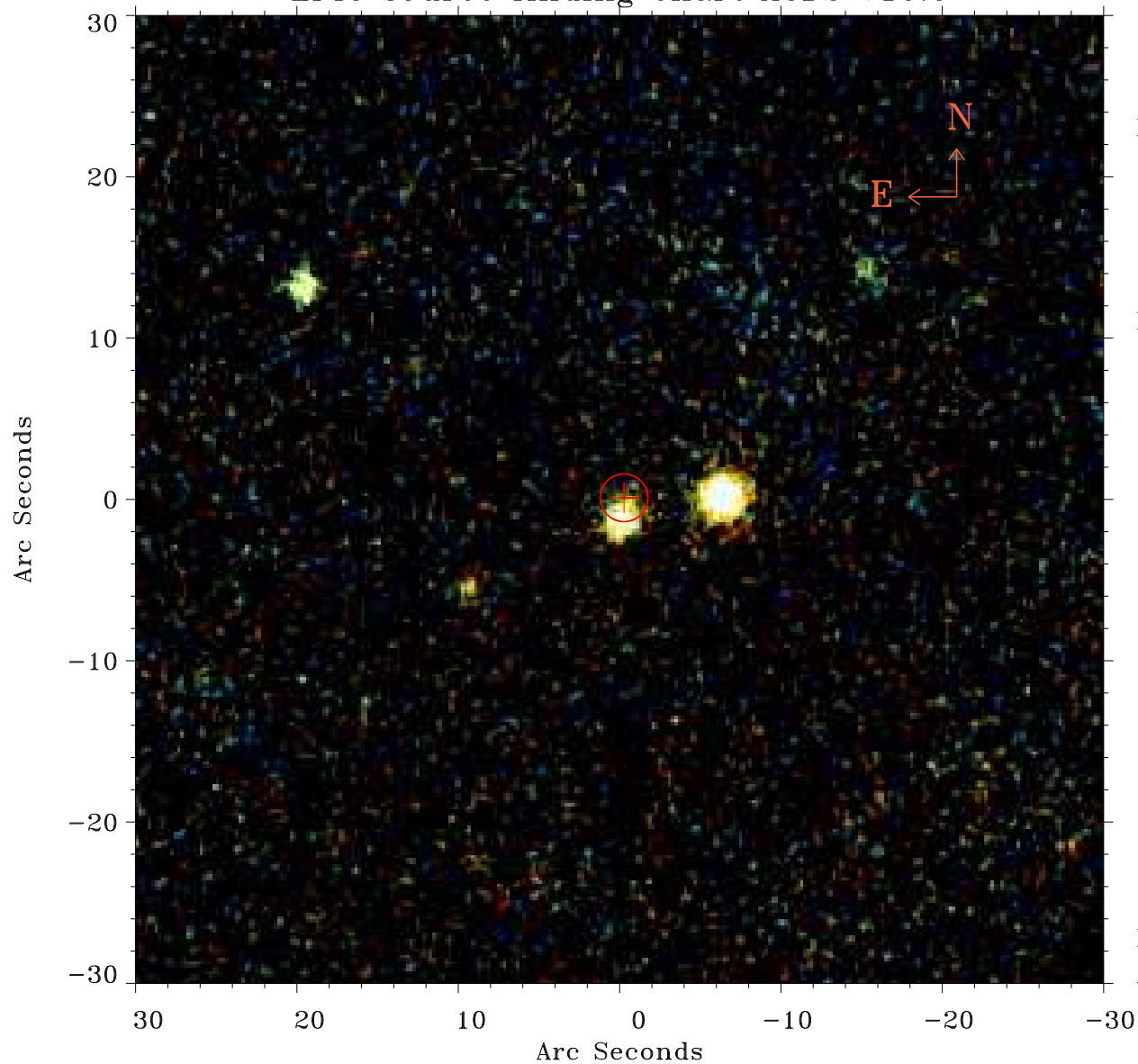

Principal Investigator :

Dr Francisco J. Carrera

XMM target name :

SDSS J135757.22+371

OBS ID : 693220201

Source number : 17

X-ray coordinates :

$\alpha$  : 13 57 19.87

$\delta$  : +37 25 18.3

Center coordinates :

$\alpha$  : 13 57 19.88

$\delta$  : +37 25 18.4

Plate reference :

Origin : PanSTARRS-DR1

Color coding :

z band ●

(z+g)/2 ●

g band ●

Error:

R90 : 1.5 arsec

XMM SSC

Apr 30 05:14:20 2019