

# EPIC source finding chart V10.0

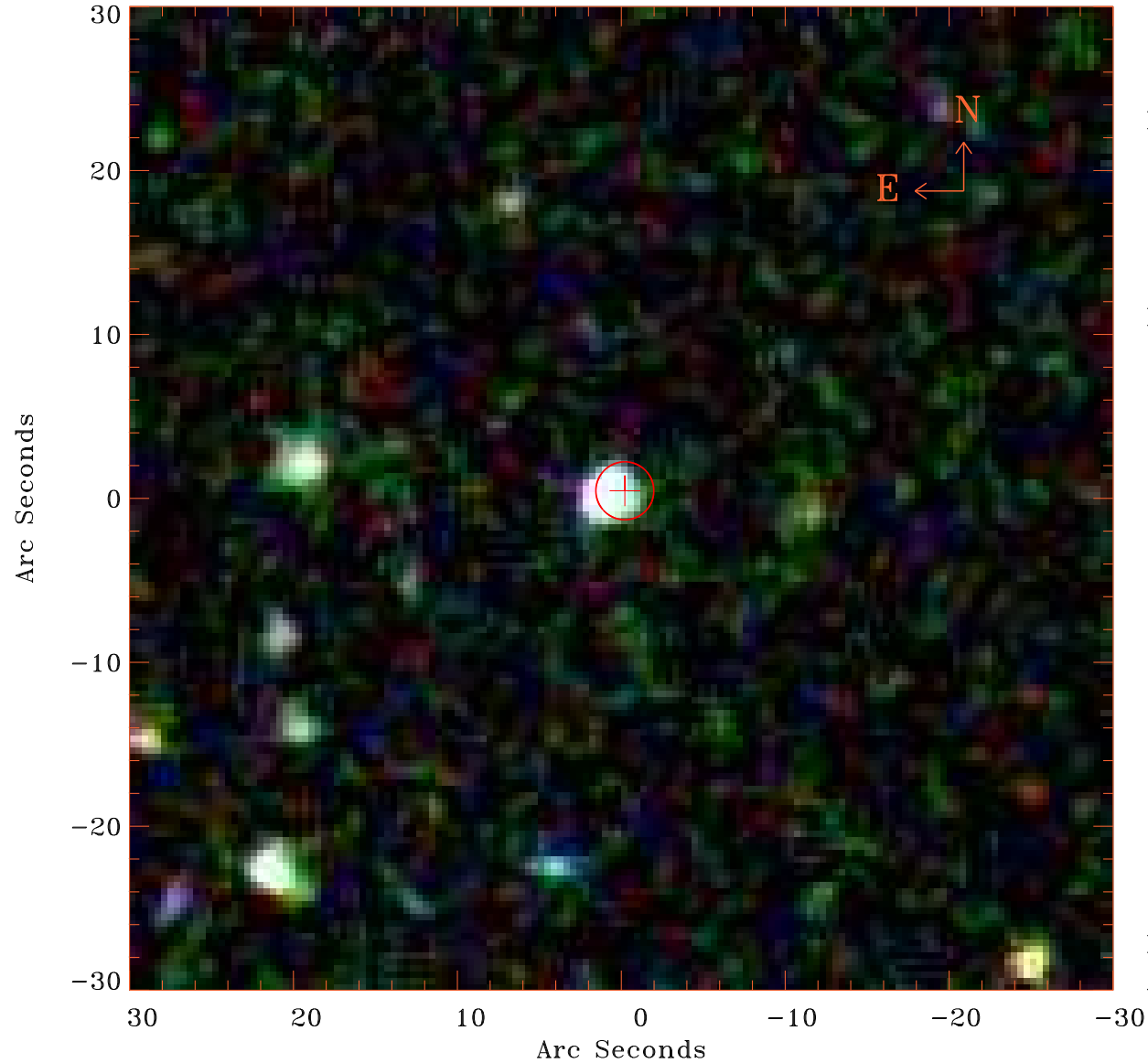

Principal Investigator :

Dr Francisco J. Carrera

XMM target name :

SDSS J135757.22+371

OBS ID : 693220201

Source number : 18

X-ray coordinates :

$\alpha$  : 13 58 28.92

$\delta$  : +37 10 17.3

Center coordinates :

$\alpha$  : 13 58 28.91

$\delta$  : +37 10 17.2

Plate reference :

Origin : SDSS

Color coding :

i band ●

r band ●

g band ●

Error circle :

$R_{90}$  (") : 1.8

XMM SSC

Apr 30 05:10:06 2019