

# EPIC source finding chart ACDS V10.0

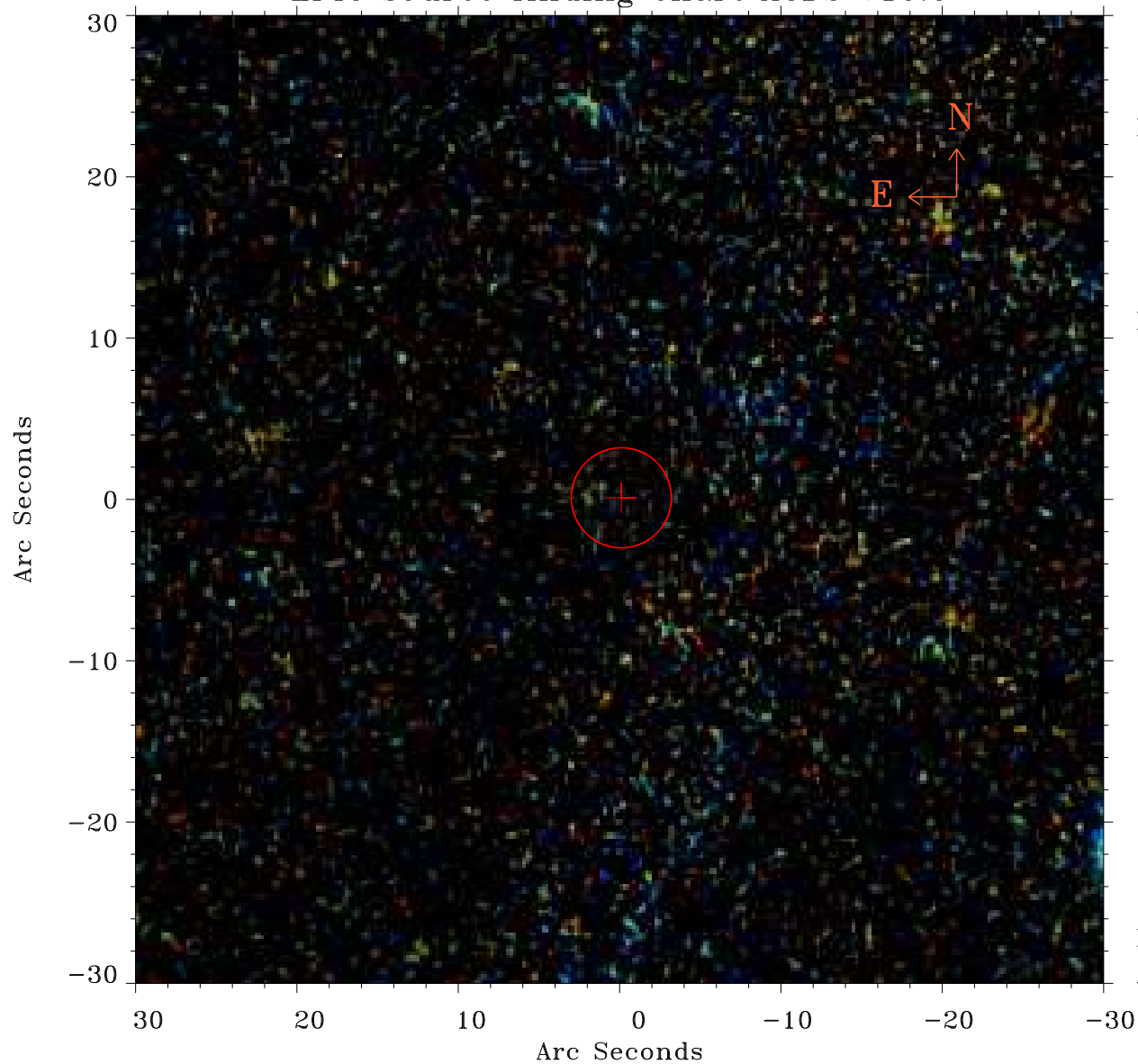

Principal Investigator :

Dr Francisco J. Carrera

XMM target name :

SDSS J135757.22+371

OBS ID : 693220201

Source number : 44

X-ray coordinates :

$\alpha$  : 13 58 10.71

$\delta$  : +37 27 42.0

Center coordinates :

$\alpha$  : 13 58 10.70

$\delta$  : +37 27 42.1

Plate reference :

Origin : PanSTARRS-DR1

Color coding :

z band ●

(z+g)/2 ●

g band ●

Error:

R90 : 3.1 arcsec

XMM SSC

Apr 30 05:19:17 2019