

PDF XMM RASS image ACDS V10.0

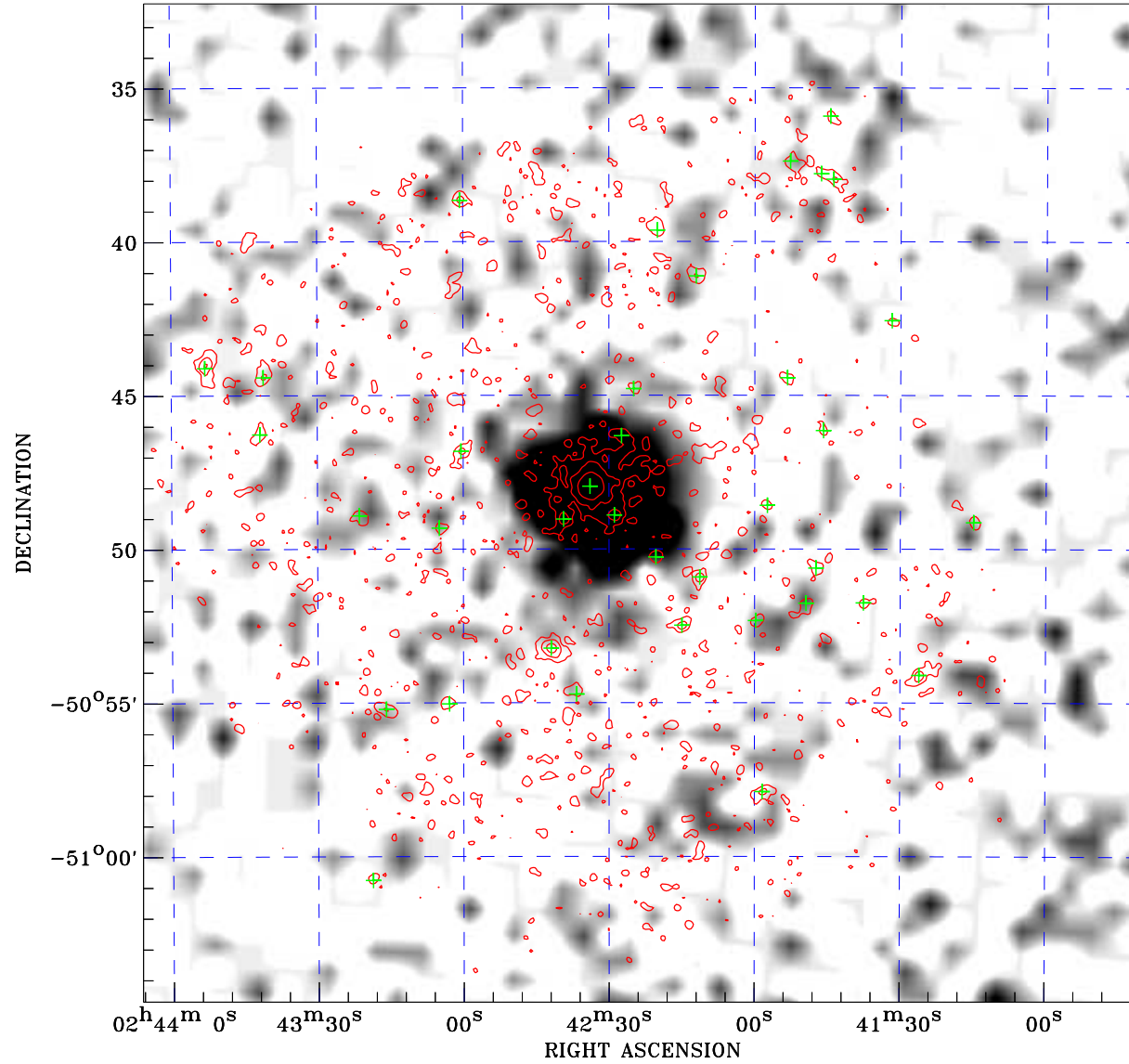

RASS image gray scale (Log) :

 $\langle 1.067\text{E}-03$ $\rangle 5.532\text{E}-03$
 (counts s⁻¹)

⊙ Epic image contour
 levels at 2, 7 and 30σ

+ Detected Epic sources

Principal Investigator :
 Dr Jorge Sanz-Forcada

XMM target name :
 HR 810

Observation ID :
 0693550301

Epic image :
 α : 02 42 23.06
 δ : -50 48 30.5
 Energy band : 0.2–12.0 keV
 MOS1 : 8613 s
 MOS2 : 8606 s
 PN : 7025 s

Contour levels (counts) :
 2σ : 7.357E-01 7σ : 1.760E+00
 30σ : 6.473E+00

RASS image :
 Observation : 932605p
 Instrument : PSPCC
 α : 02 31 38.87
 δ : -50 46 29.9

XMM SSC
 May 1 21:17:21 2019