

# EPIC source finding chart ACDS V10.0

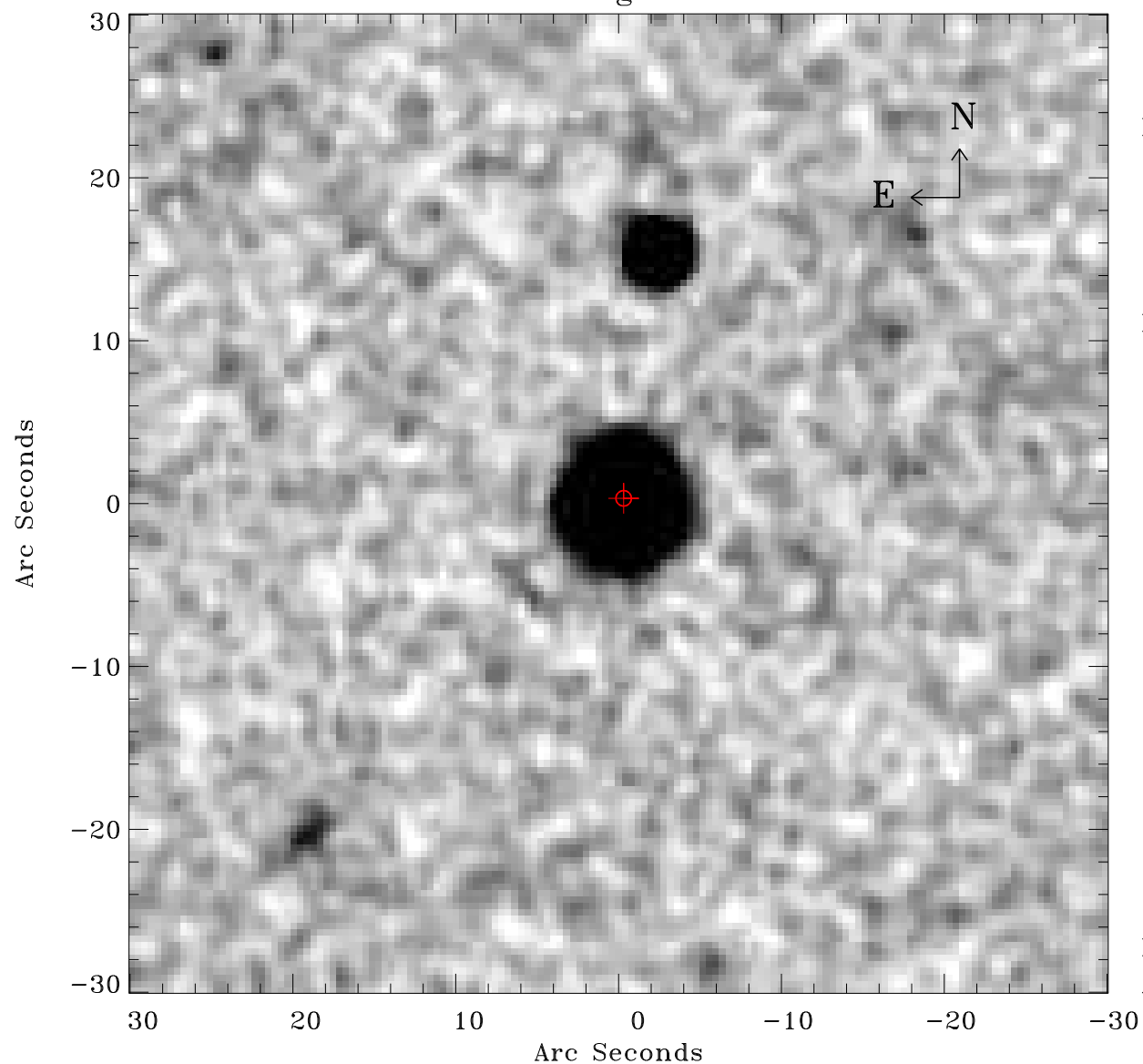

Principal Investigator :

Mrs Annika Kreikenbohm

XMM target name :

PKS2004-447

OBS ID : 694530201

Source number : 2

X-ray coordinates :

$\alpha$  : 20 08 24.48

$\delta$  : -44 40 09.7

Center coordinates :

$\alpha$  : 20 08 24.47

$\delta$  : -44 40 09.6

Plate reference :

Origin : CDS HIPs Network

Plate : MAMA srcj

Pixel : 0.40 "/pix

Error circle :

$R_{90}$  (") : 0.5

XMM SSC

Apr 29 00:40:08 2019