

EPIC source finding chart ACDS V10.0

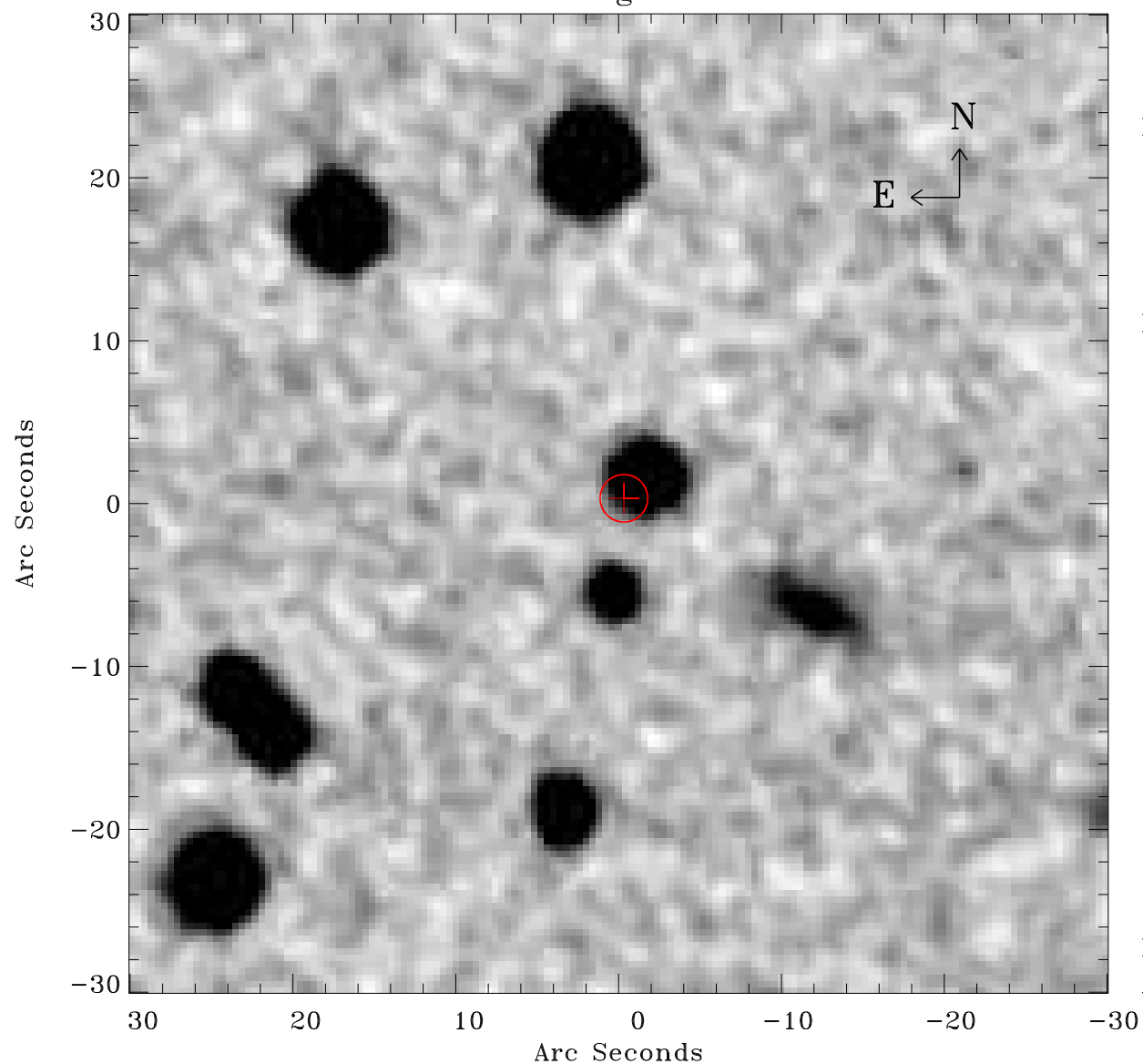

Principal Investigator :

Dr Dacheng Lin

XMM target name :

2XMMi J184725-63172

OBS ID : 694610101

Source number : 2

X-ray coordinates :

α : 18 48 58.77

δ : -63 08 01.5

Center coordinates :

α : 18 48 58.76

δ : -63 08 01.4

Plate reference :

Origin : CDS HIPs Network

Plate : MAMA srcj

Pixel : 0.40 "/pix

Error circle :

R_{90} (") : 1.4

XMM SSC

Apr 27 00:00:51 2019