

EPIC source finding chart ACDS V10.0

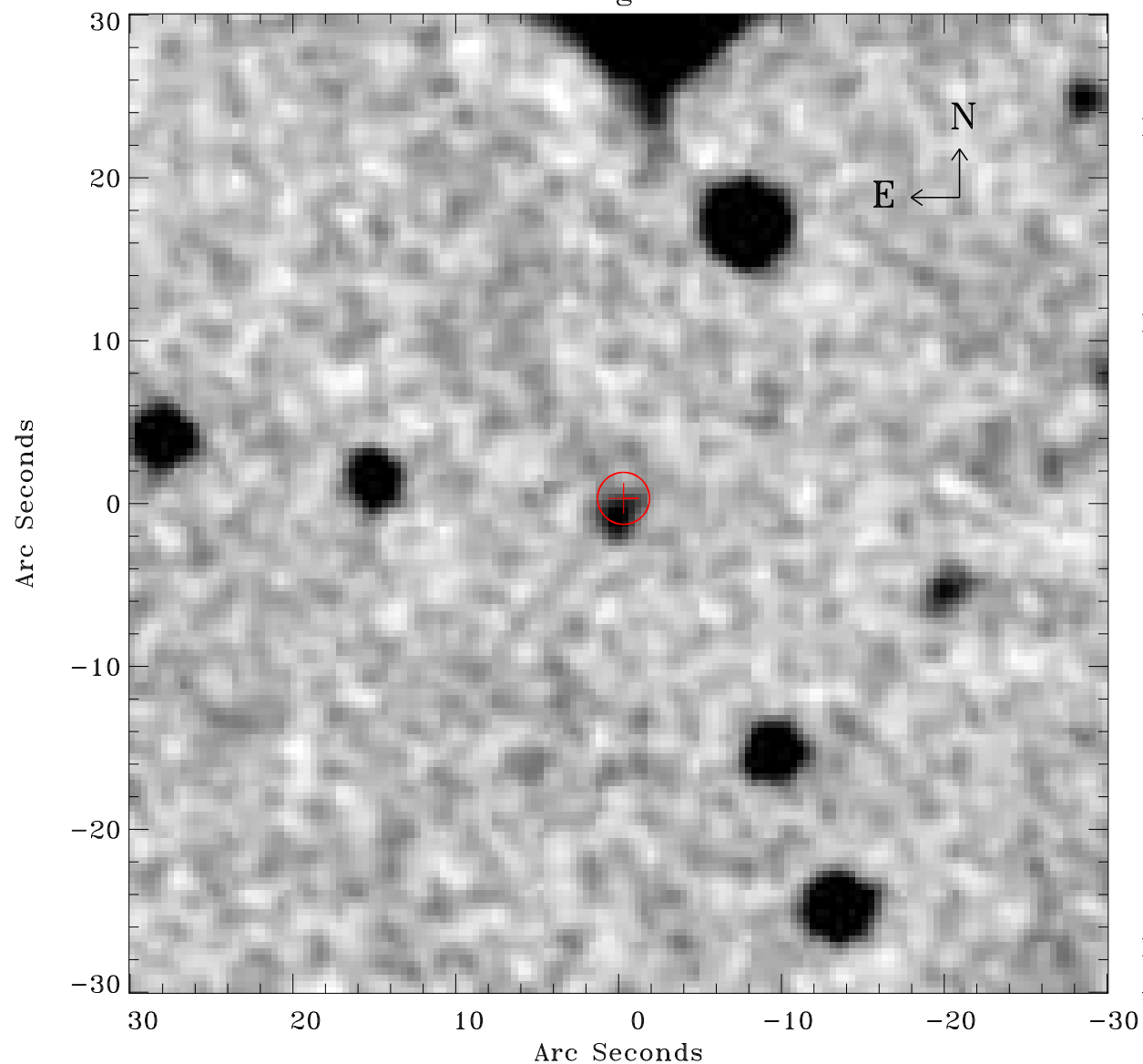

Principal Investigator :

Dr Dacheng Lin

XMM target name :

2XMMi J184725-63172

OBS ID : 694610101

Source number : 10

X-ray coordinates :

α : 18 47 32.35

δ : -63 06 28.8

Center coordinates :

α : 18 47 32.34

δ : -63 06 28.7

Plate reference :

Origin : CDS HIPs Network

Plate : MAMA srcj

Pixel : 0.40 "/pix

Error circle :

R_{90} (") : 1.6

XMM SSC

Apr 26 23:40:38 2019