

# EPIC source finding chart ACDS V10.0

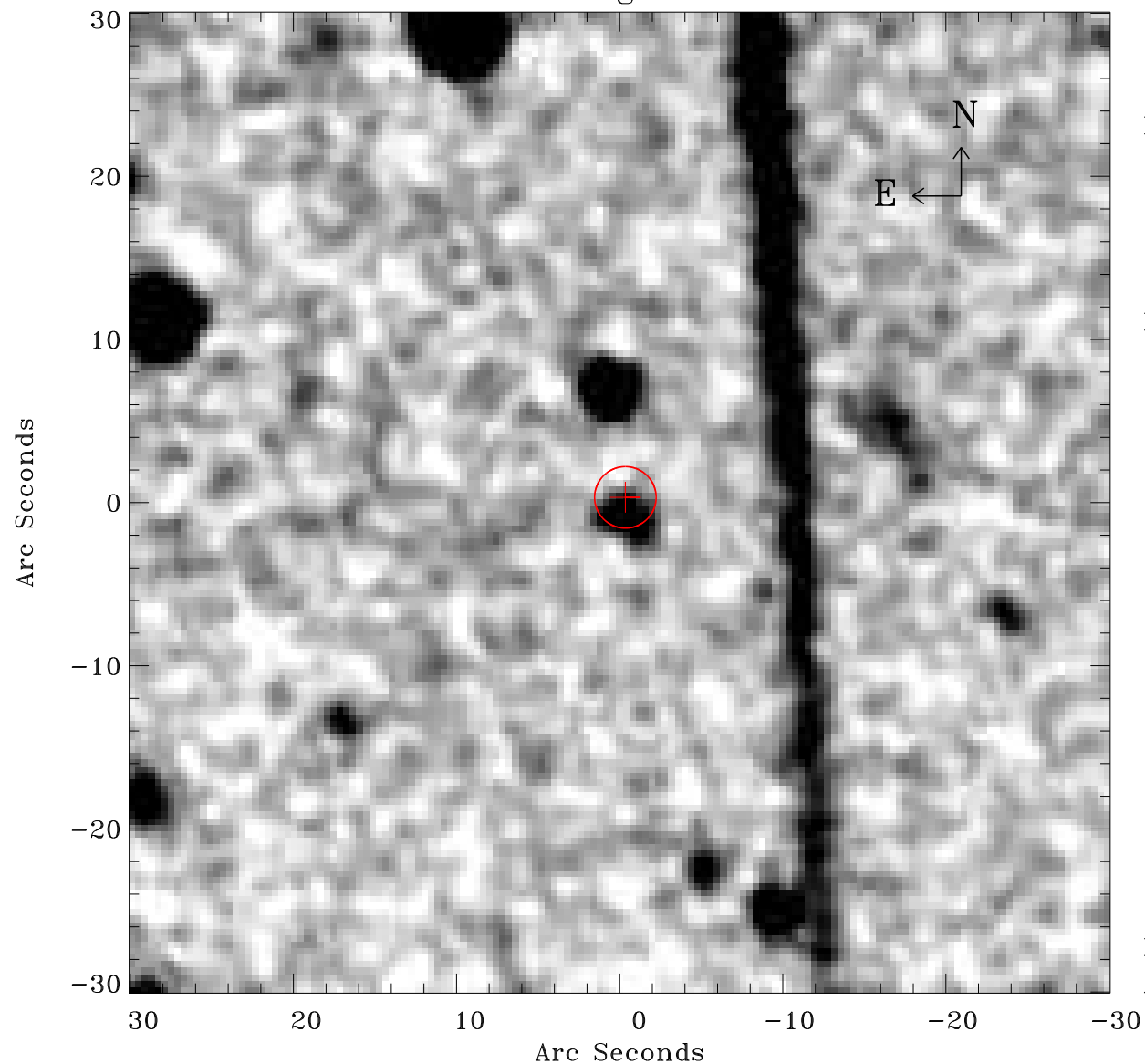

Principal Investigator :

Dr Dacheng Lin

XMM target name :

2XMMi J184725-63172

OBS ID : 694610101

Source number : 16

X-ray coordinates :

$\alpha$  : 18 49 03.87

$\delta$  : -63 18 01.1

Center coordinates :

$\alpha$  : 18 49 03.87

$\delta$  : -63 18 01.1

Plate reference :

Origin : CDS HIPs Network

Plate : MAMA srcj

Pixel : 0.40 "/pix

Error circle :

$R_{90}$  (") : 1.9

XMM SSC

Apr 27 00:01:56 2019