

# EPIC source finding chart ACDS V10.0

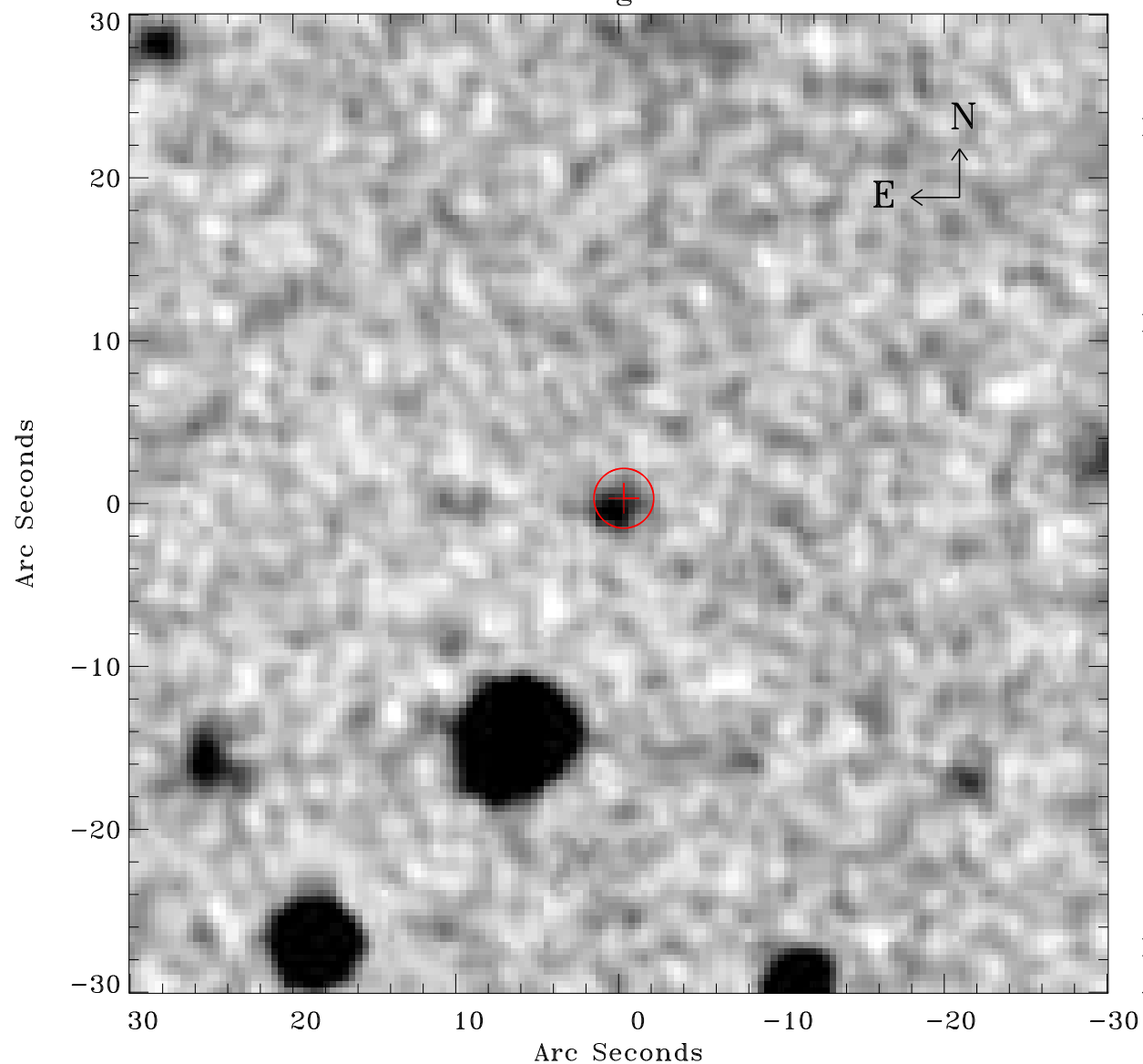

Principal Investigator :

Dr Dacheng Lin

XMM target name :

2XMMi J184725-63172

OBS ID : 694610101

Source number : 23

X-ray coordinates :

$\alpha$  : 18 46 49.04

$\delta$  : -63 24 12.4

Center coordinates :

$\alpha$  : 18 46 49.02

$\delta$  : -63 24 12.3

Plate reference :

Origin : CDS HIPs Network

Plate : MAMA srcj

Pixel : 0.40 "/pix

Error circle :

$R_{90}$  (") : 1.8

XMM SSC

Apr 26 23:35:50 2019