

# PDF XMM ROSAT image ACDS V10.0

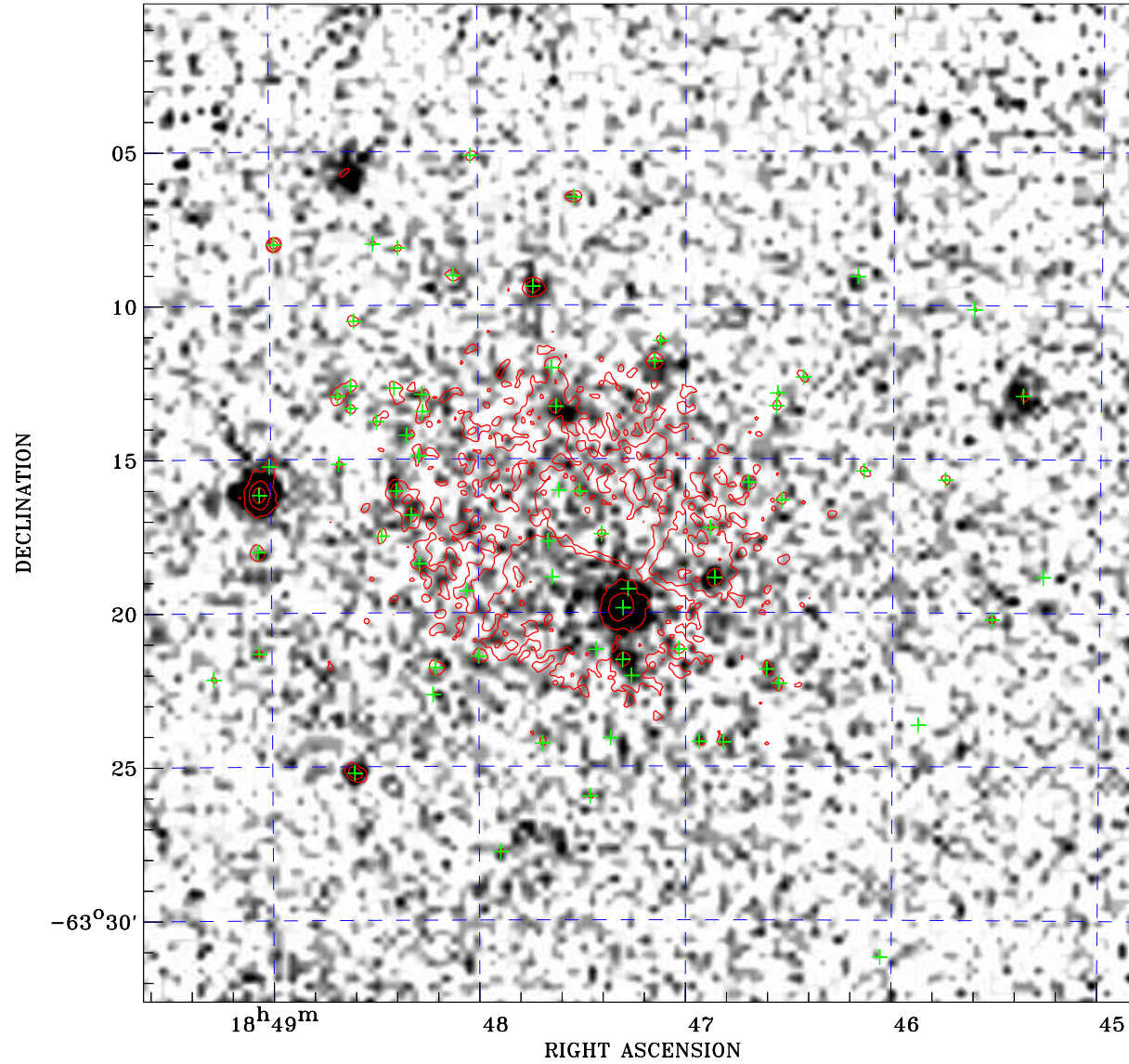

ROSAT image gray scale (Log) :

$\langle 9.192\text{E-}05$   $\rangle 4.712\text{E-}04$

(counts s<sup>-1</sup>)

⊙ Epic image contour  
levels at 2, 7 and 30 $\sigma$

+ Detected Epic sources

Principal Investigator :  
Dr Dacheng Lin

XMM target name :  
2XMMi J184725-63172

Observation ID :  
0694610101

Epic image :  
 $\alpha$  : 18 47 12.47  
 $\delta$  : -63 16 26.9  
Energy band : 0.2-12.0 keV  
MOS1 : 25086 s  
MOS2 : 25371 s  
PN : 18307 s

Contour levels (counts) :  
2 $\sigma$  :3.210E+00 7 $\sigma$  :7.952E+00  
30 $\sigma$  2.976E+01

Nearest ROSAT image  
from Epic image center :  
Observation : 800256p  
Instrument : PSPCB  
 $\alpha$  : 18 47 45.99  
 $\delta$  : -63 22 48.1

Other ROSAT images :  
None

XMM SSC  
Apr 26 23:31:53 2019