

# EPIC source finding chart ACDS V10.0

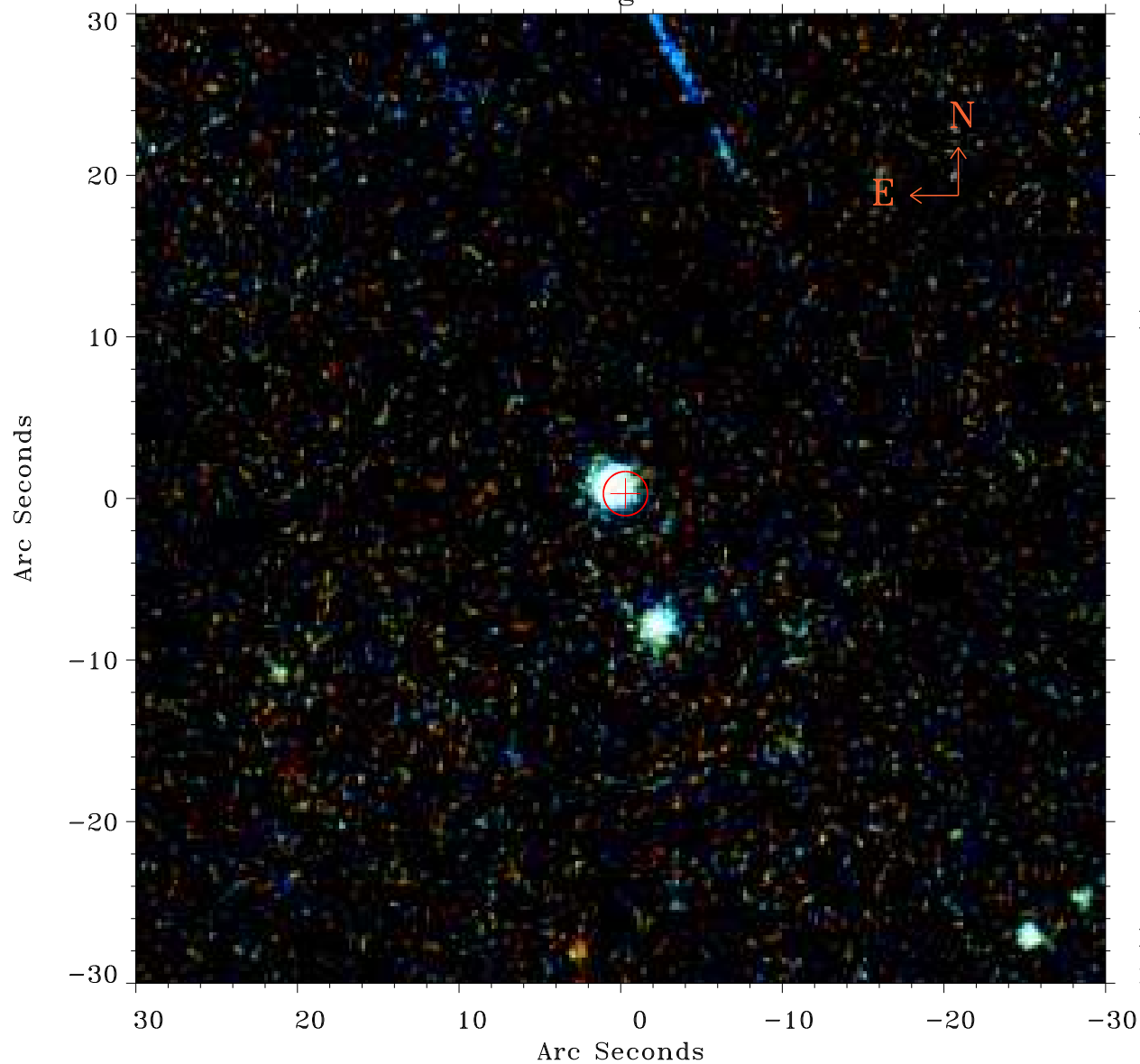

Principal Investigator :

Dr Alex Markowitz

XMM target name :

Mkn 348

OBS ID : 701180101

Source number : 4

X-ray coordinates :

$\alpha$  : 00 48 44.59

$\delta$  : +31 55 11.0

Center coordinates :

$\alpha$  : 00 48 44.59

$\delta$  : +31 55 10.9

Plate reference :

Origin : PanSTARRS-DR1

Color coding :

z band ●

(z+g)/2 ●

g band ●

Error:

R90 : 1.4 arsec

XMM SSC

May 1 16:02:03 2019