

# EPIC source finding chart ACDS V10.0

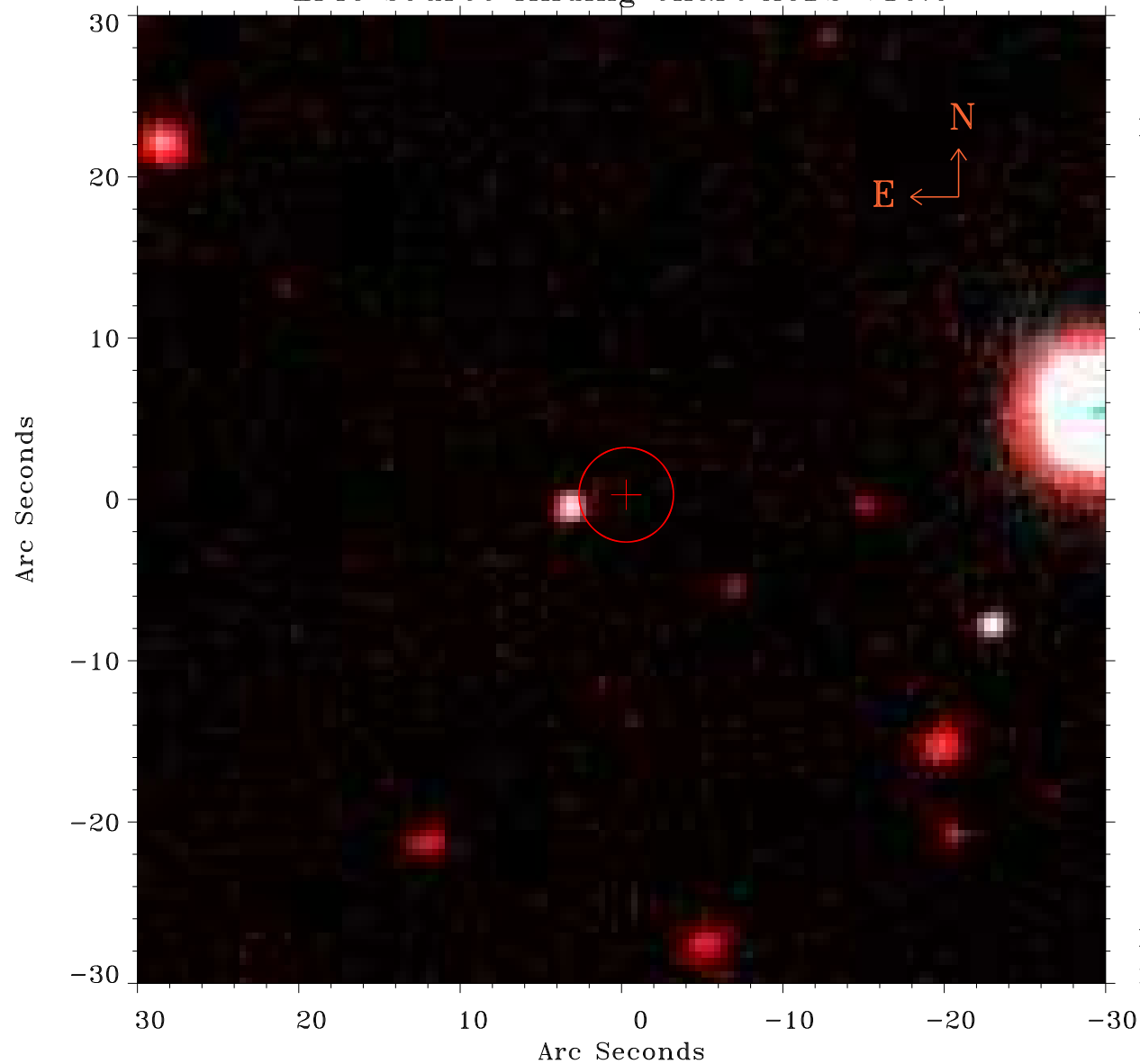

Principal Investigator :

Dr Alex Markowitz

XMM target name :

Mkn 348

OBS ID : 701180101

Source number : 18

X-ray coordinates :

$\alpha$  : 00 49 25.48

$\delta$  : +32 00 31.0

Center coordinates :

$\alpha$  : 00 49 25.47

$\delta$  : +32 00 31.1

Plate reference :

Origin : PanSTARRS-DR1

Color coding :

z band ●

(z+g)/2 ●

g band ●

Error:

R90 : 2.9 arsec

XMM SSC

Feb 3 15:59:46 2025