

# EPIC source finding chart ACDS V10.0

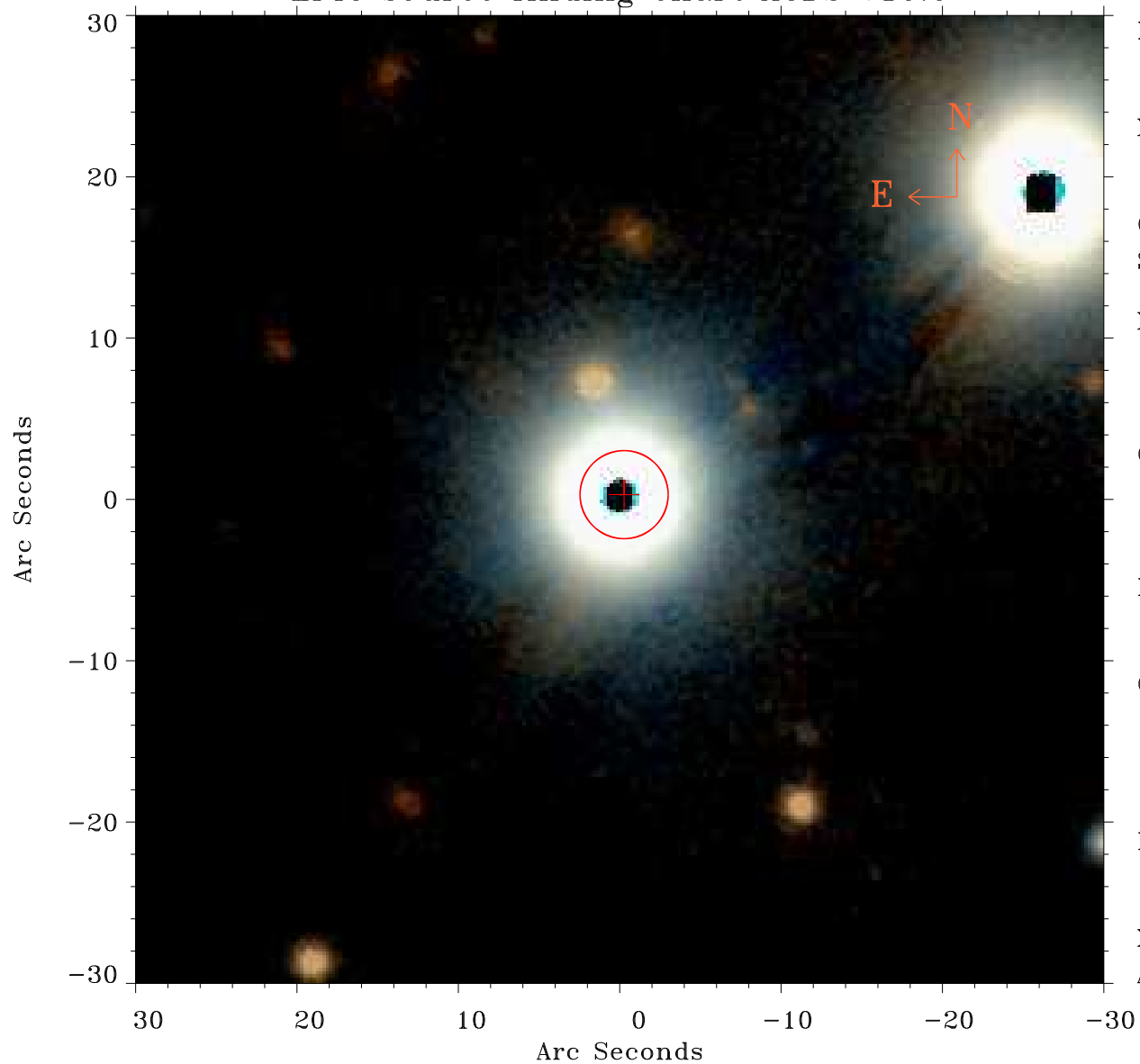

Principal Investigator :

Dr Volker Beckmann

XMM target name :

NGC 2992

OBS ID : 701780101

Source number : 10

X-ray coordinates :

$\alpha$  : 09 45 04.16

$\delta$  : -14 22 43.6

Center coordinates :

$\alpha$  : 09 45 04.17

$\delta$  : -14 22 43.7

Plate reference :

Origin : PanSTARRS-DR1

Color coding :

z band ●

(z+g)/2 ●

g band ●

Error:

R90 : 2.7 arsec

XMM SSC

Apr 24 22:03:31 2019