

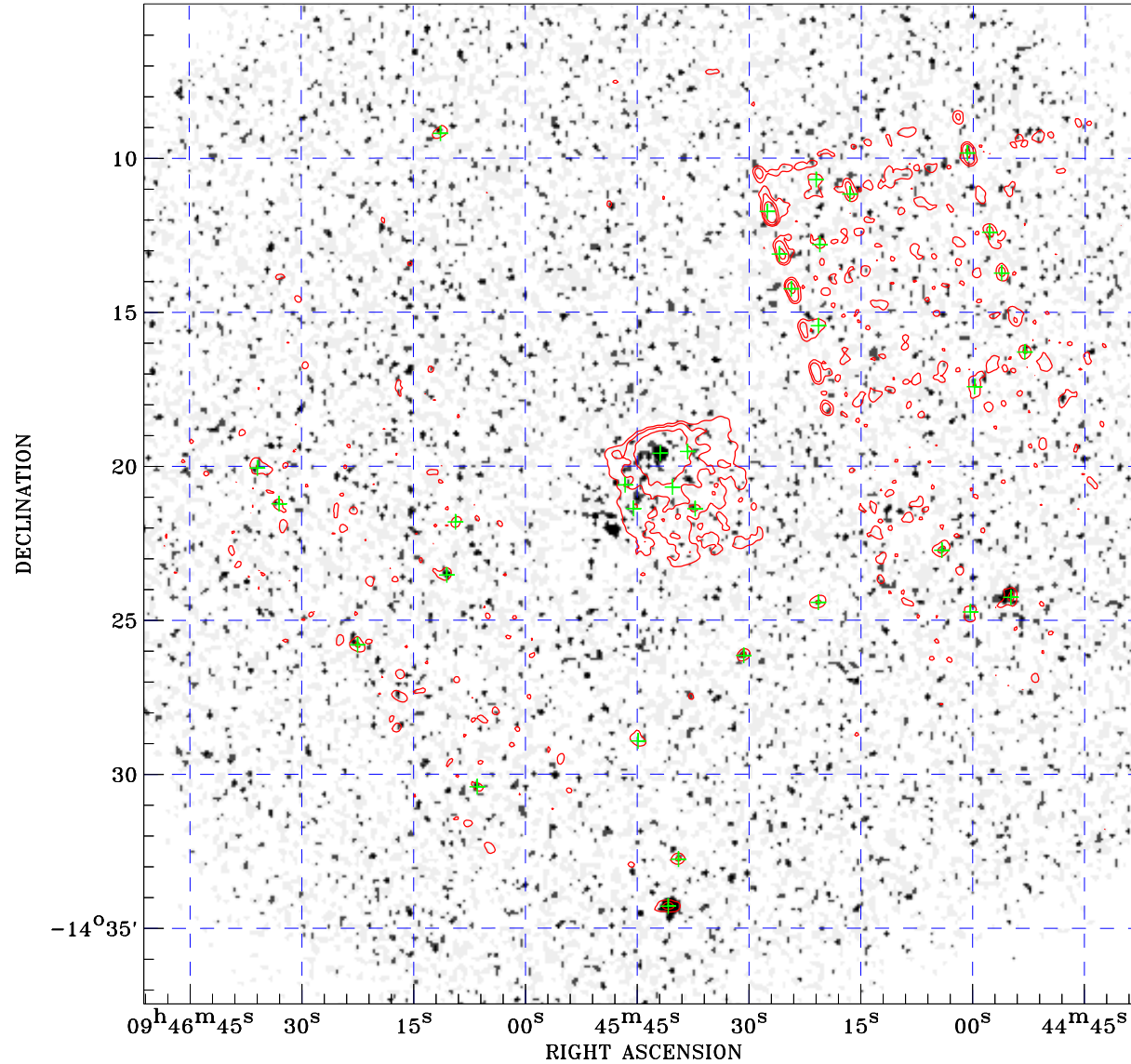

# PDF XMM ROSAT image ACDS V10.0



ROSAT image gray scale (Log) :  
  
 $\langle 8.108\text{E-}05$   $\rangle 2.233\text{E-}04$   
 (counts s<sup>-1</sup>)

⊙ Epic image contour  
 levels at 2, 7 and 30 $\sigma$

+ Detected Epic sources

Principal Investigator :  
 Dr Volker Beckmann

XMM target name :  
 NGC 2992

Observation ID :  
 0701780101

Epic image :  
 $\alpha$  : 09 45 44.12  
 $\delta$  : -14 21 13.6  
 Energy band : 0.2–12.0 keV  
 MOS1 : 13034 s  
 MOS2 : 13039 s  
 PN : 12551 s

Contour levels (counts) :  
 2 $\sigma$  :5.495E-01 7 $\sigma$  :1.538E+00  
 30 $\sigma$  6.083E+00

Nearest ROSAT image  
 from Epic image center :  
 Observation : 700236h  
 Instrument : HRI  
 $\alpha$  : 09 45 49.79  
 $\delta$  : -14 21 24.2

Other ROSAT images :  
 None

XMM SSC  
 Apr 24 22:01:55 2019