

# EPIC source finding chart ACDS V10.0

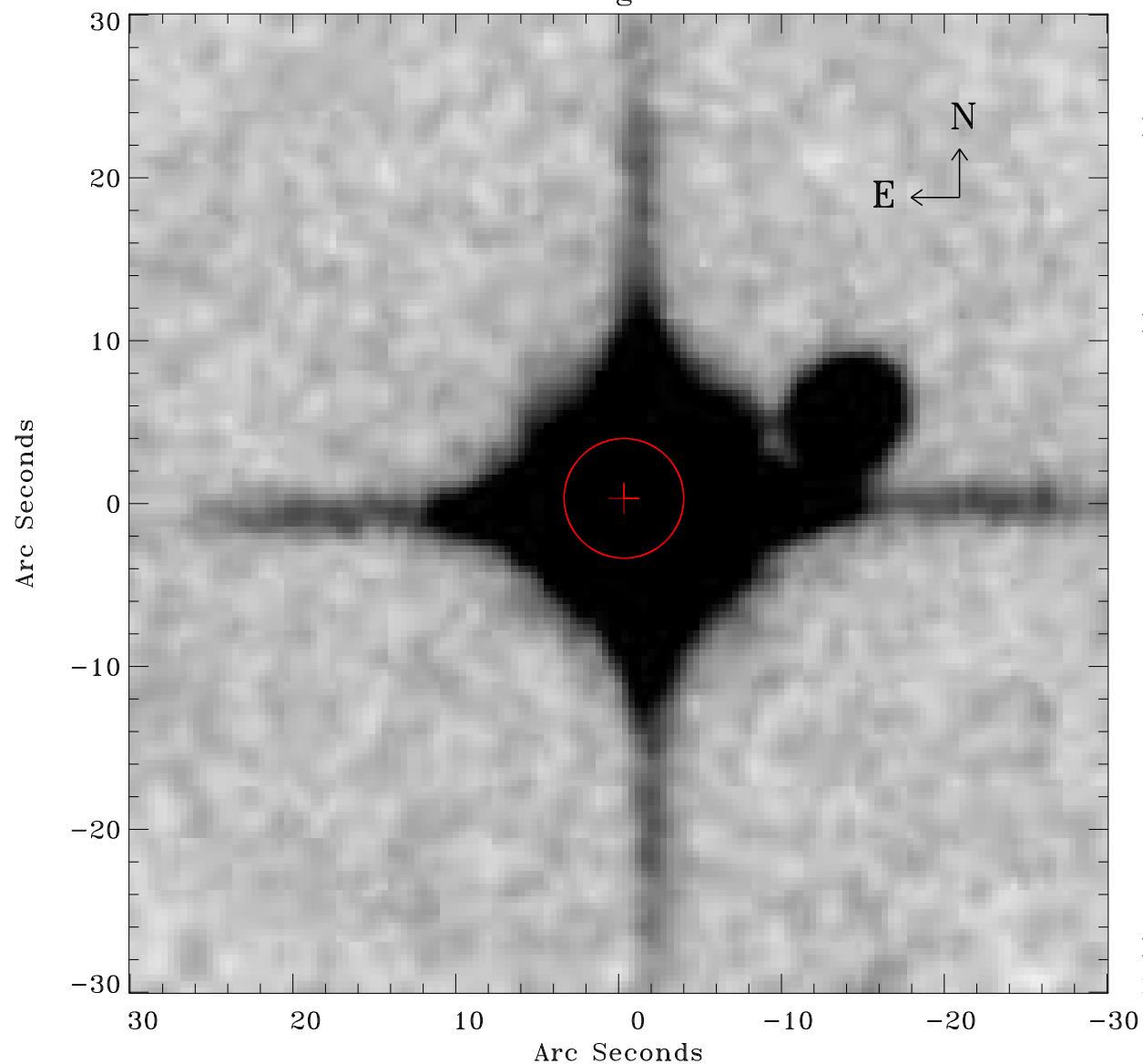

Principal Investigator :

Prof Hans Boehringer

XMM target name :

RXCJ2242.8-6428

OBS ID : 720252201

Source number : 60

X-ray coordinates :

$\alpha$  : 22 42 25.16

$\delta$  : -64 39 48.7

Center coordinates :

$\alpha$  : 22 42 25.15

$\delta$  : -64 39 48.7

Plate reference :

Origin : CDS HIPs Network

Plate : MAMA srcj

Pixel : 0.40 "/pix

Error circle :

$R_{90}$  (") : 3.6

XMM SSC

May 2 01:33:02 2019