

# EPIC source finding chart ACDS V10.0

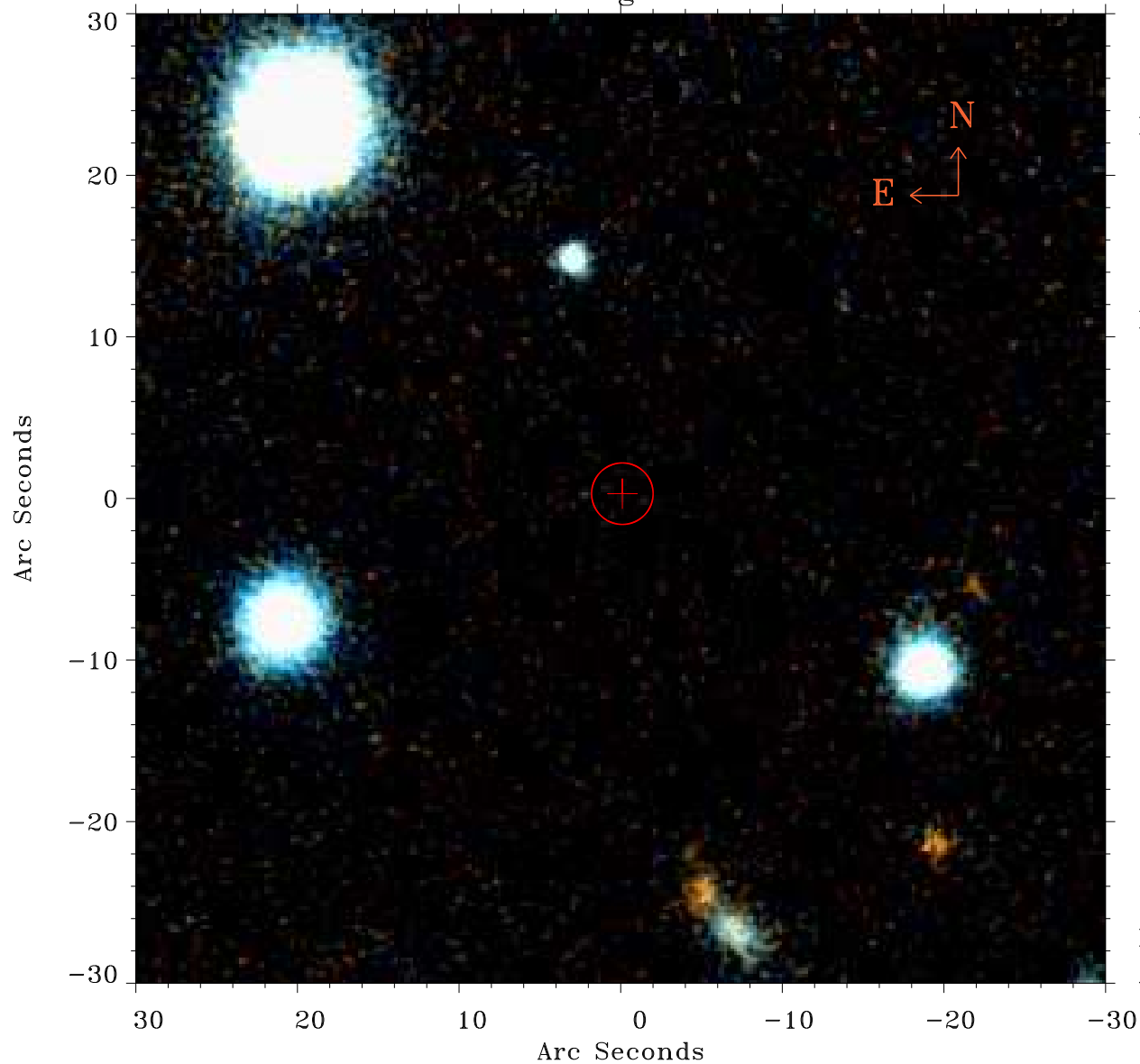

Principal Investigator :

Prof Hans Boehringer

XMM target name :

RXCJ0438.9-2206

OBS ID : 720253301

Source number : 98

X-ray coordinates :

$\alpha$  : 04 39 08.75

$\delta$  : -22 04 37.9

Center coordinates :

$\alpha$  : 04 39 08.74

$\delta$  : -22 04 38.0

Plate reference :

Origin : PanSTARRS-DR1

Color coding :

z band ●

(z+g)/2 ●

g band ●

Error:

R90 : 1.9 arsec

XMM SSC

Apr 29 20:21:10 2019