

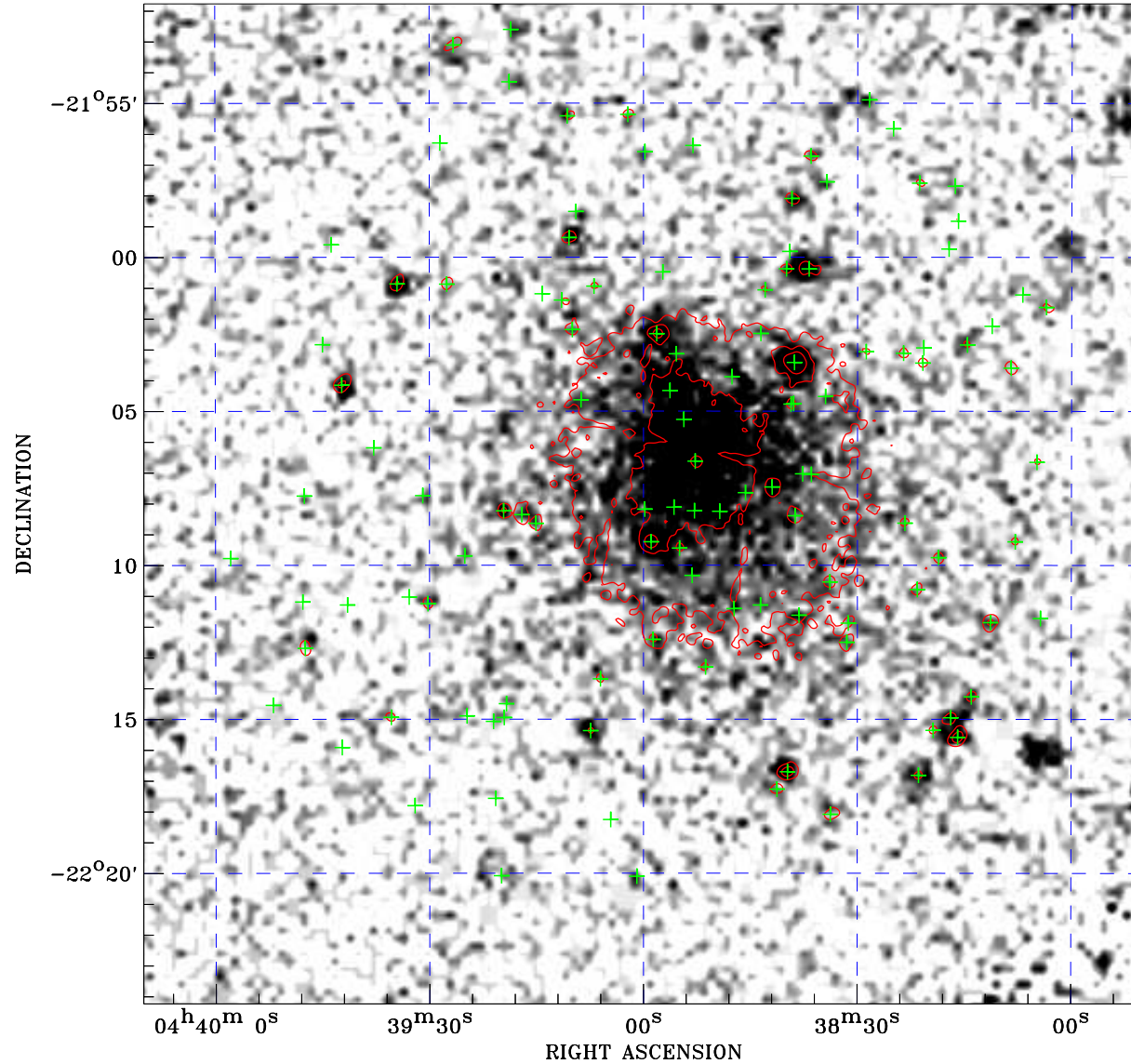

# PDF XMM ROSAT image ACDS V10.0



ROSAT image gray scale (Log) :  
  
 $\langle 5.258\text{E}-05$   $\rangle 3.106\text{E}-04$   
 (counts  $\text{s}^{-1}$ )

⊙ Epic image contour  
 levels at 2, 7 and  $30\sigma$

+ Detected Epic sources

Principal Investigator :  
 Prof Hans Boehringer

XMM target name :  
 RXCJ0438.9-2206

Observation ID :  
 0720253301

Epic image :  
 $\alpha$  :  $04\ 38\ 59.95$   
 $\delta$  :  $-22\ 08\ 00.7$   
 Energy band :  $0.2-12.0\ \text{keV}$   
 MOS1 : 33148 s  
 MOS2 : 33119 s  
 PN : 31541 s

Contour levels (counts) :  
 $2\sigma$  :  $3.889\text{E}+00$   $7\sigma$  :  $1.050\text{E}+01$   
 $30\sigma$  :  $4.091\text{E}+01$

Nearest ROSAT image  
 from Epic image center :  
 Observation : 800277p  
 Instrument : PSPCB  
 $\alpha$  :  $04\ 39\ 08.17$   
 $\delta$  :  $-22\ 09\ 00.2$

Other ROSAT images :  
 None

XMM SSC  
 Apr 29 20:02:17 2019