

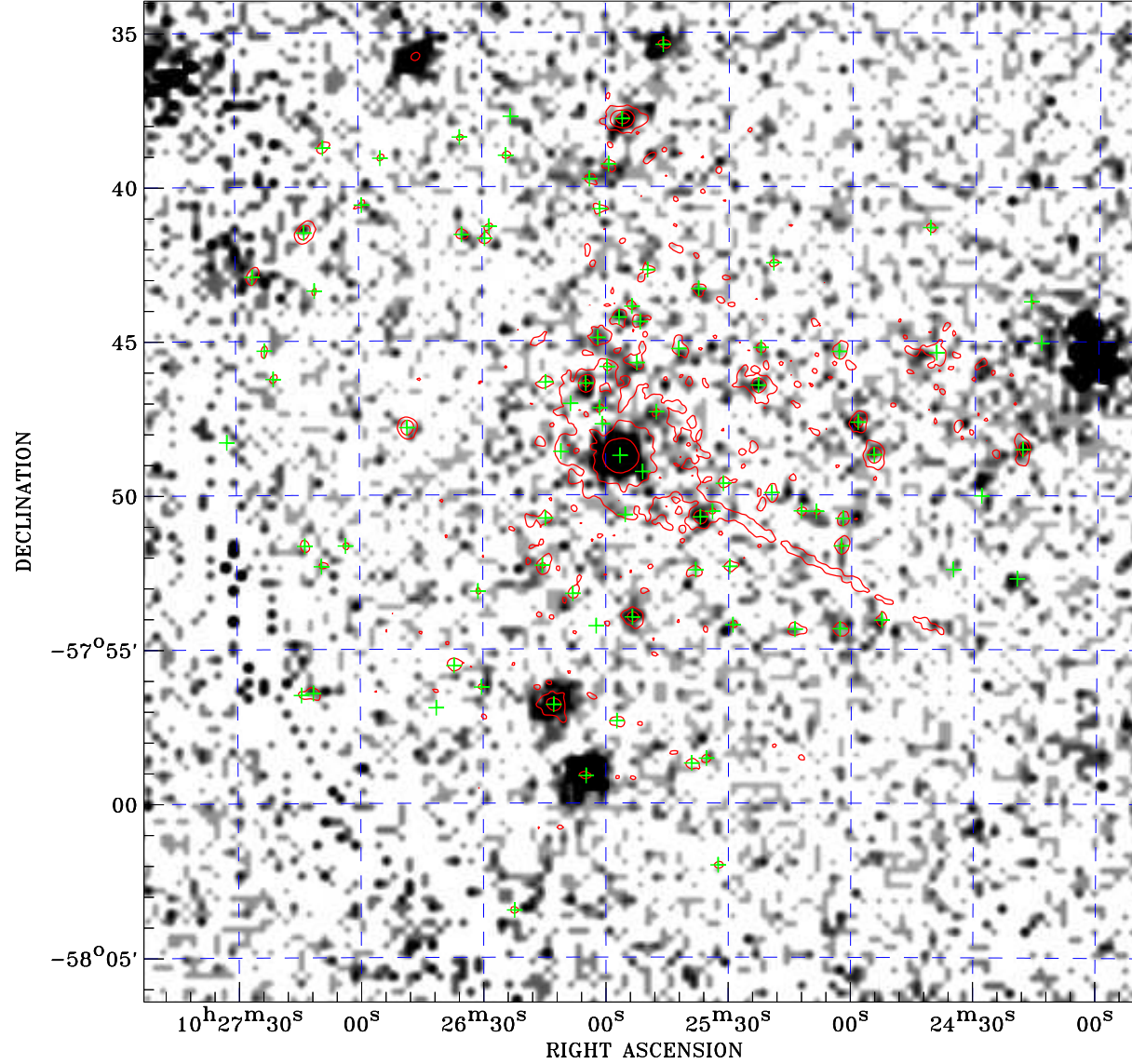

PDF XMM ROSAT image ACDS V10.0



ROSAT image gray scale (Log) :

 $\langle 5.079\text{E}-05$ $\rangle 3.623\text{E}-04$
 (counts s⁻¹)

⊙ Epic image contour
 levels at 2, 7 and 30 σ

+ Detected Epic sources

Principal Investigator :
 Dr Eric Gosset

XMM target name :
 WR 21a

Observation ID :
 0724190601

Epic image :
 α : 10 25 50.57
 δ : -57 50 13.5
 Energy band : 0.2-12.0 keV
 MOS1 : 23614 s
 MOS2 : 23618 s
 PN : 22031 s

Contour levels (counts) :
 2 σ :2.205E+00 7 σ :5.291E+00
 30 σ :1.949E+01

Nearest ROSAT image
 from Epic image center :
 Observation : 400329p
 Instrument : PSPCB
 α : 10 25 20.17
 δ : -57 49 48.1

Other ROSAT images :
 None

XMM SSC
 Apr 26 17:16:51 2019