

# PDF XMM ROSAT image ACDS V10.0

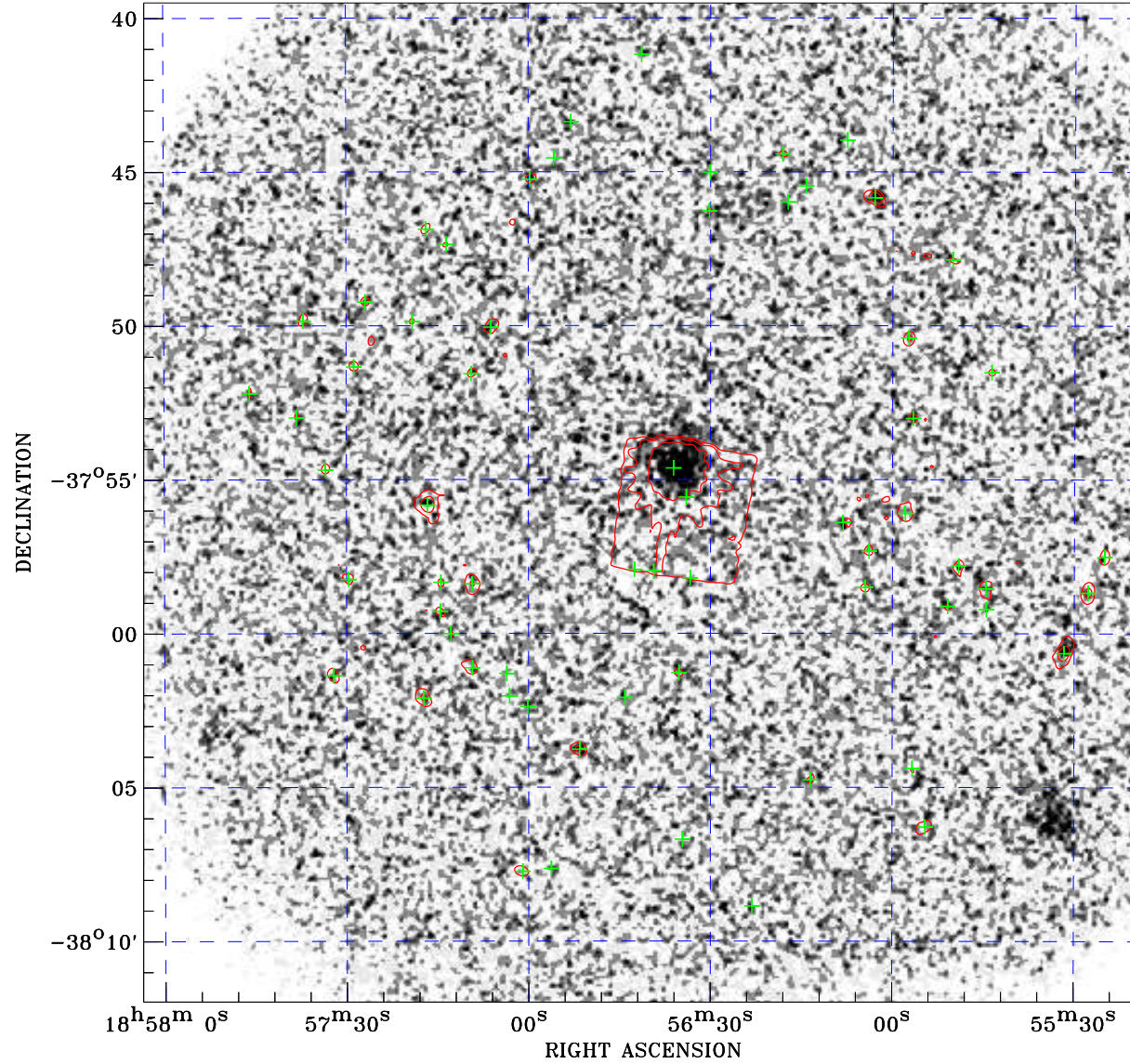

Principal Investigator :  
Dr Fred Jansen XMM-Newton MM

XMM target name :  
RXJ1856.6-3754

Observation ID :  
0727761001

Epic image :  
 $\alpha$  : 18 56 41.08  
 $\delta$  : -37 55 45.1  
Energy band : 0.2-12.0 keV  
MOS1 : 68291 s  
MOS2 : 69685 s  
PN : 66365 s

Contour levels (counts) :  
2 $\sigma$  :3.461E+00 7 $\sigma$  :9.345E+00  
30 $\sigma$  :3.641E+01

Nearest ROSAT image  
from Epic image center :  
Observation : 400612h  
Instrument : HRI  
 $\alpha$  : 18 56 44.09  
 $\delta$  : -37 56 12.2

Other ROSAT images :  
None

XMM SSC  
Apr 19 10:35:14 2019

⊙ Epic image contour  
levels at 2, 7 and 30 $\sigma$

+ Detected Epic sources