

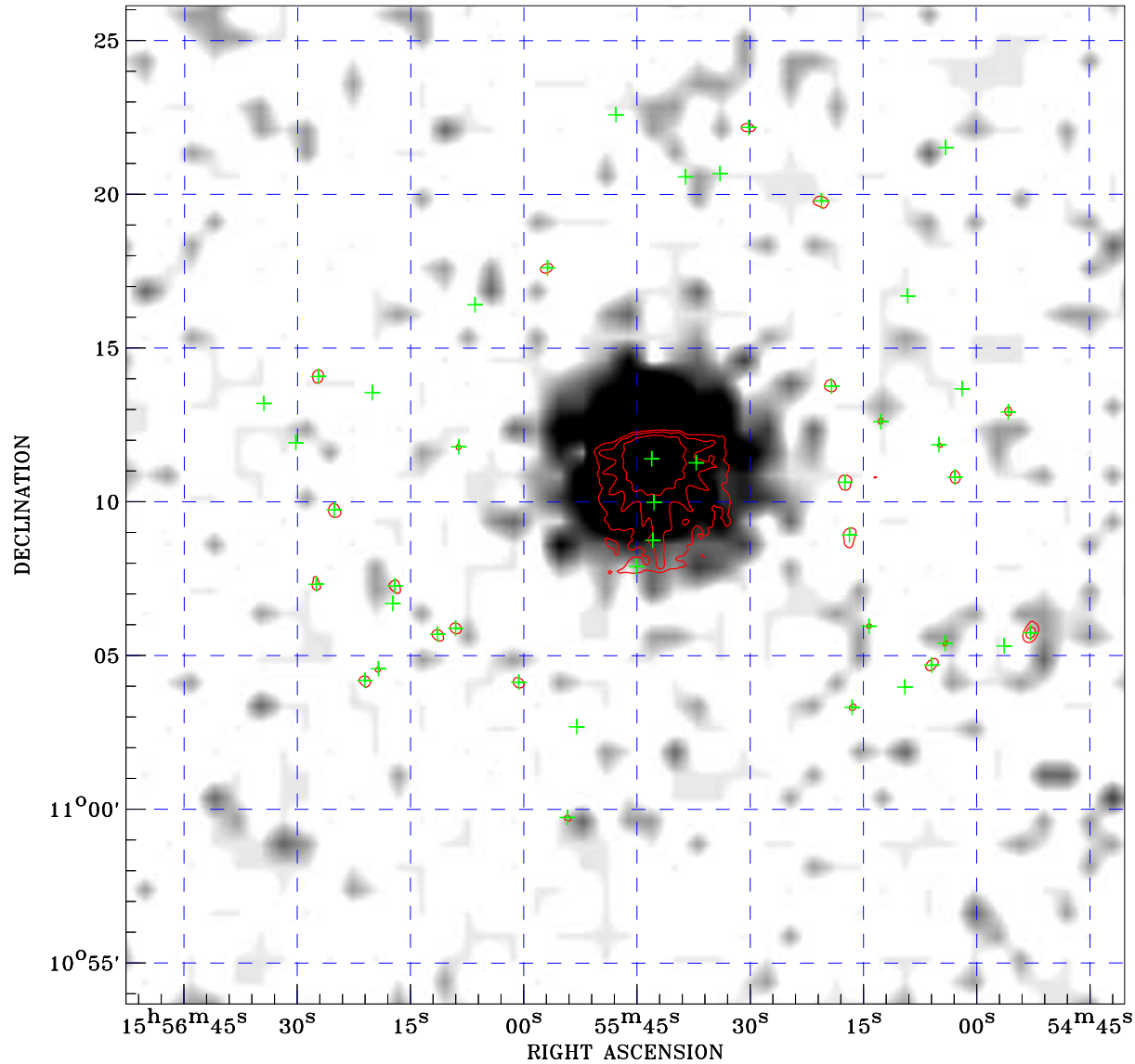

PDF XMM RASS image ACDS V10.0



RASS image gray scale (Log) :

 $\langle 1.523\text{E}-03$ $\rangle 1.098\text{E}-02$
 (counts s⁻¹)

⊙ Epic image contour
 levels at 2, 7 and 30 σ

+ Detected Epic sources

Principal Investigator :
 Dr Fred Jansen XMM-Newton MM

XMM target name :
 1ES 1553+11.3

Observation ID :
 0727780301

Epic image :
 α : 15 55 46.55
 δ : +11 09 54.3
 Energy band : 0.2–12.0 keV
 MOS1 : 28647 s
 MOS2 : 28609 s
 PN : 28473 s

Contour levels (counts) :
 2 σ :2.036E+00 7 σ :6.166E+00
 30 σ 2.516E+01

RASS image :
 Observation : 931543p
 Instrument : PSPCC
 α : 15 56 51.74
 δ : +11 05 59.1

XMM SSC
 May 3 20:16:40 2019