

# PDF XMM RASS image ACDS V10.0

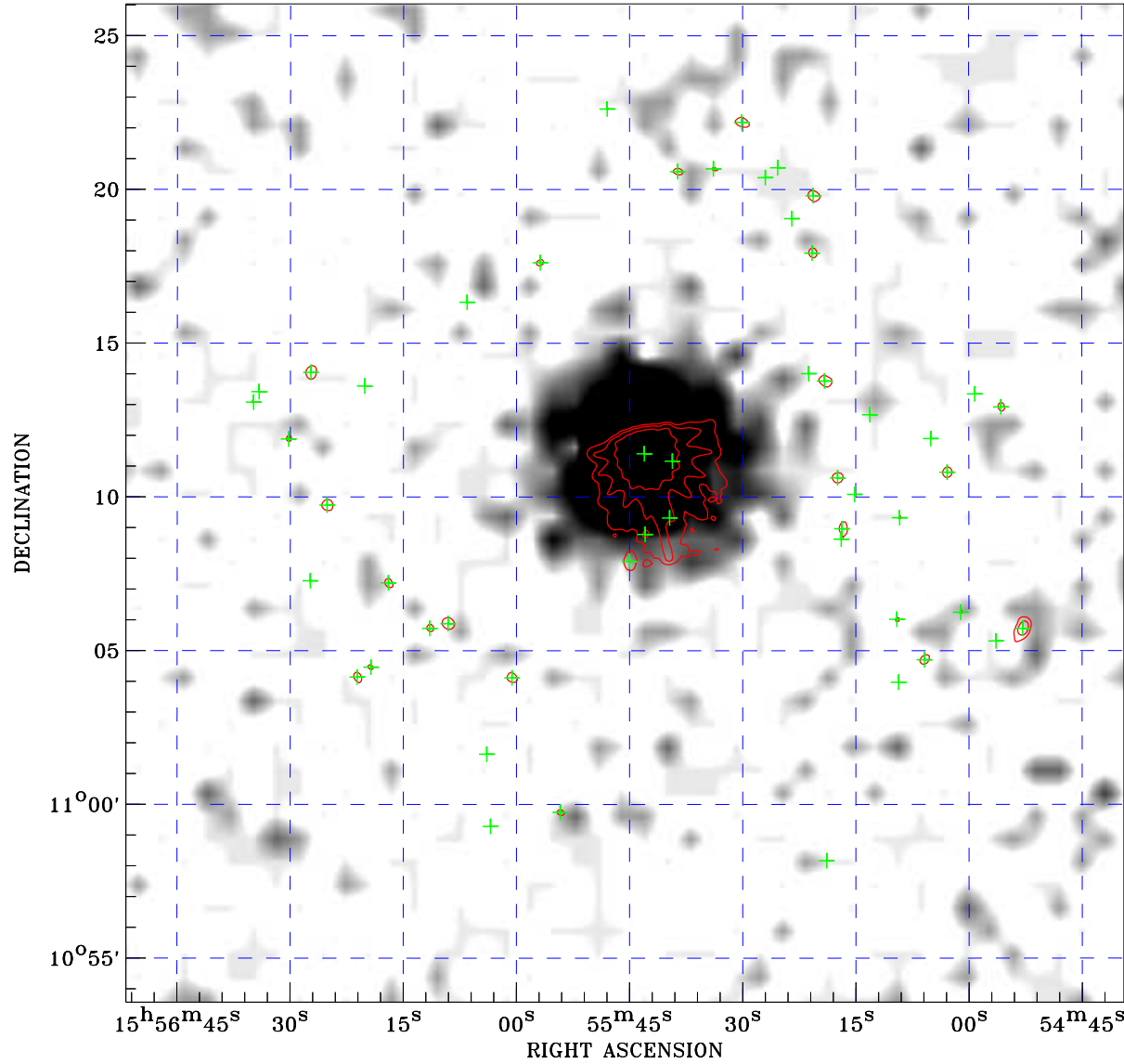

RASS image gray scale (Log) :

$\langle 1.524\text{E-}03 \quad 1.096\text{E-}02 \rangle$

(counts s<sup>-1</sup>)

⊙ Epic image contour  
levels at 2, 7 and 30 $\sigma$

+ Detected Epic sources

Principal Investigator :  
Dr Fred Jansen XMM-Newton MM

XMM target name :  
1ES 1553+11.3

Observation ID :  
0727780401

Epic image :  
 $\alpha$  : 15 55 45.63  
 $\delta$  : +11 09 48.3  
Energy band : 0.2–12.0 keV  
MOS1 : 28650 s  
MOS2 : 28612 s  
PN : 28474 s

Contour levels (counts) :  
2 $\sigma$  :2.480E+00 7 $\sigma$  :7.495E+00  
30 $\sigma$  :3.056E+01

RASS image :  
Observation : 931543p  
Instrument : PSPCC  
 $\alpha$  : 15 56 51.74  
 $\delta$  : +11 05 59.1

XMM SSC  
May 4 02:27:31 2019