

EPIC source finding chart ACDS V10.0

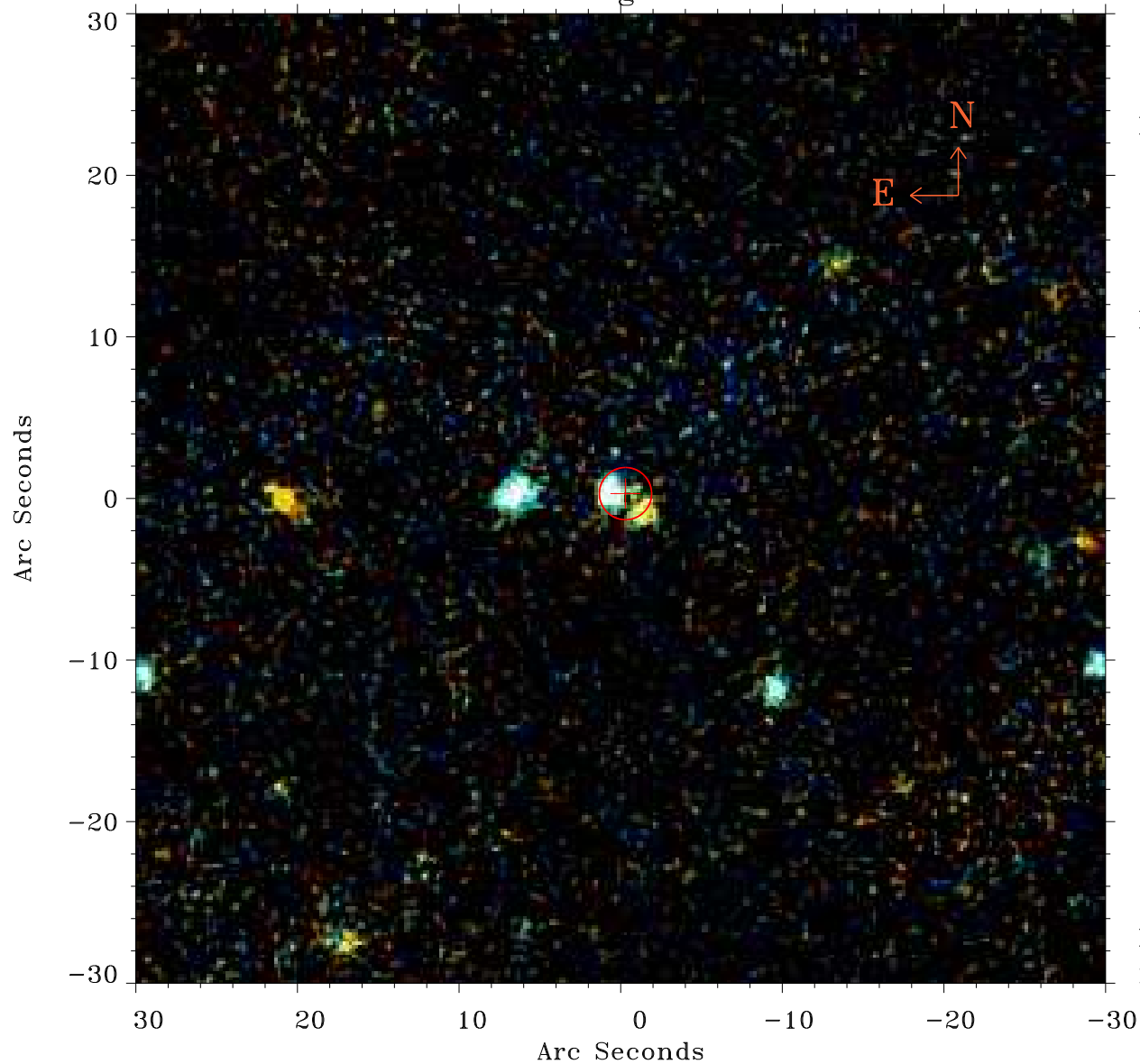

Principal Investigator :

Dr Marco Ajello

XMM target name :

2FGL J0022.2-1853

OBS ID : 740820501

Source number : 9

X-ray coordinates :

α : 00 22 10.39

δ : -19 01 38.0

Center coordinates :

α : 00 22 10.39

δ : -19 01 38.1

Plate reference :

Origin : PanSTARRS-DR1

Color coding :

z band ●

(z+g)/2 ●

g band ●

Error:

R90 : 1.6 arsec

XMM SSC

May 3 21:59:05 2019