

# EPIC source finding chart ACDS V10.0

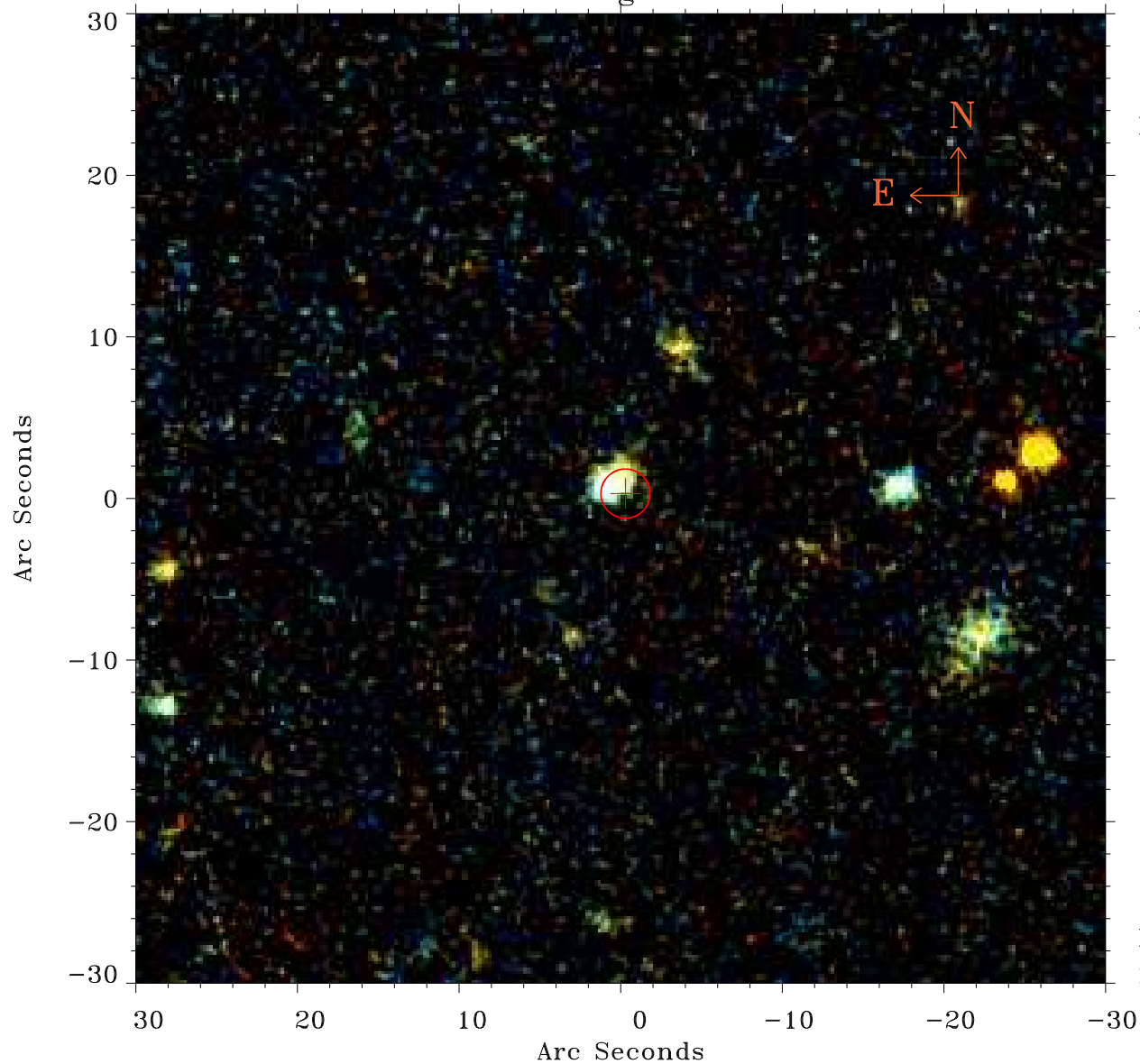

Principal Investigator :

Dr Marco Ajello

XMM target name :

2FGL J0022.2-1853

OBS ID : 740820501

Source number : 11

X-ray coordinates :

$\alpha$  : 00 22 15.18

$\delta$  : -18 45 47.2

Center coordinates :

$\alpha$  : 00 22 15.19

$\delta$  : -18 45 47.3

Plate reference :

Origin : PanSTARRS-DR1

Color coding :

z band (red dot)

(z+g)/2 (green dot)

g band (blue dot)

Error:

R90 : 1.5 arsec

XMM SSC

May 3 21:59:48 2019