

# EPIC source finding chart ACDS V10.0

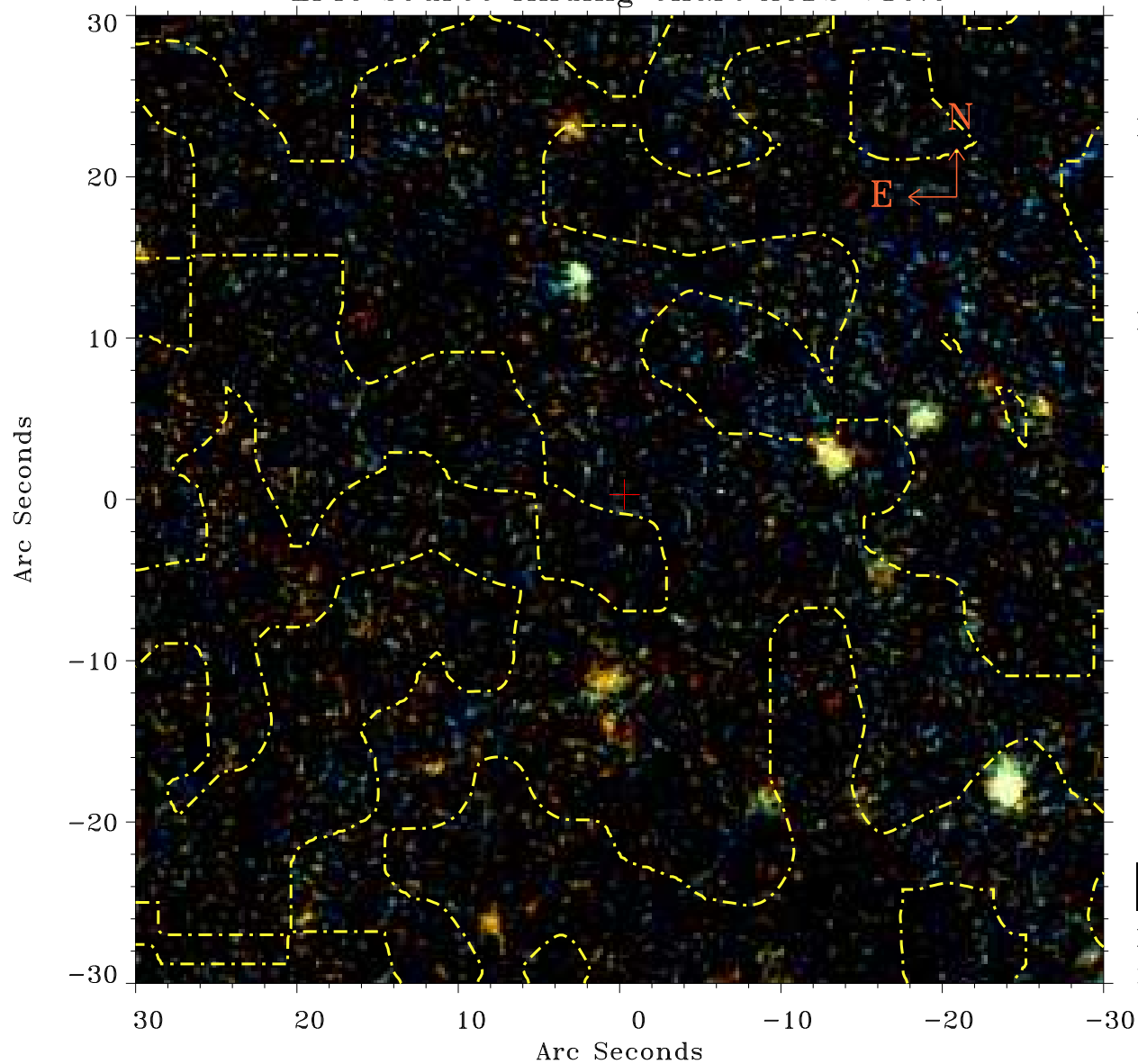

Principal Investigator :

Dr Marco Ajello

XMM target name :

2FGL J0022.2-1853

OBS ID : 740820501

Source number : 51

X-ray coordinates :

$\alpha$  : 00 21 49.53

$\delta$  : -18 55 39.8

Center coordinates :

$\alpha$  : 00 21 49.54

$\delta$  : -18 55 39.9

Plate reference :

Origin : PanSTARRS-DR1

Color coding :

z band ●

(z+g)/2 ●

g band ●

Contour levels (counts) :



XMM SSC

May 3 21:57:20 2019