

EPIC source finding chart V10.0

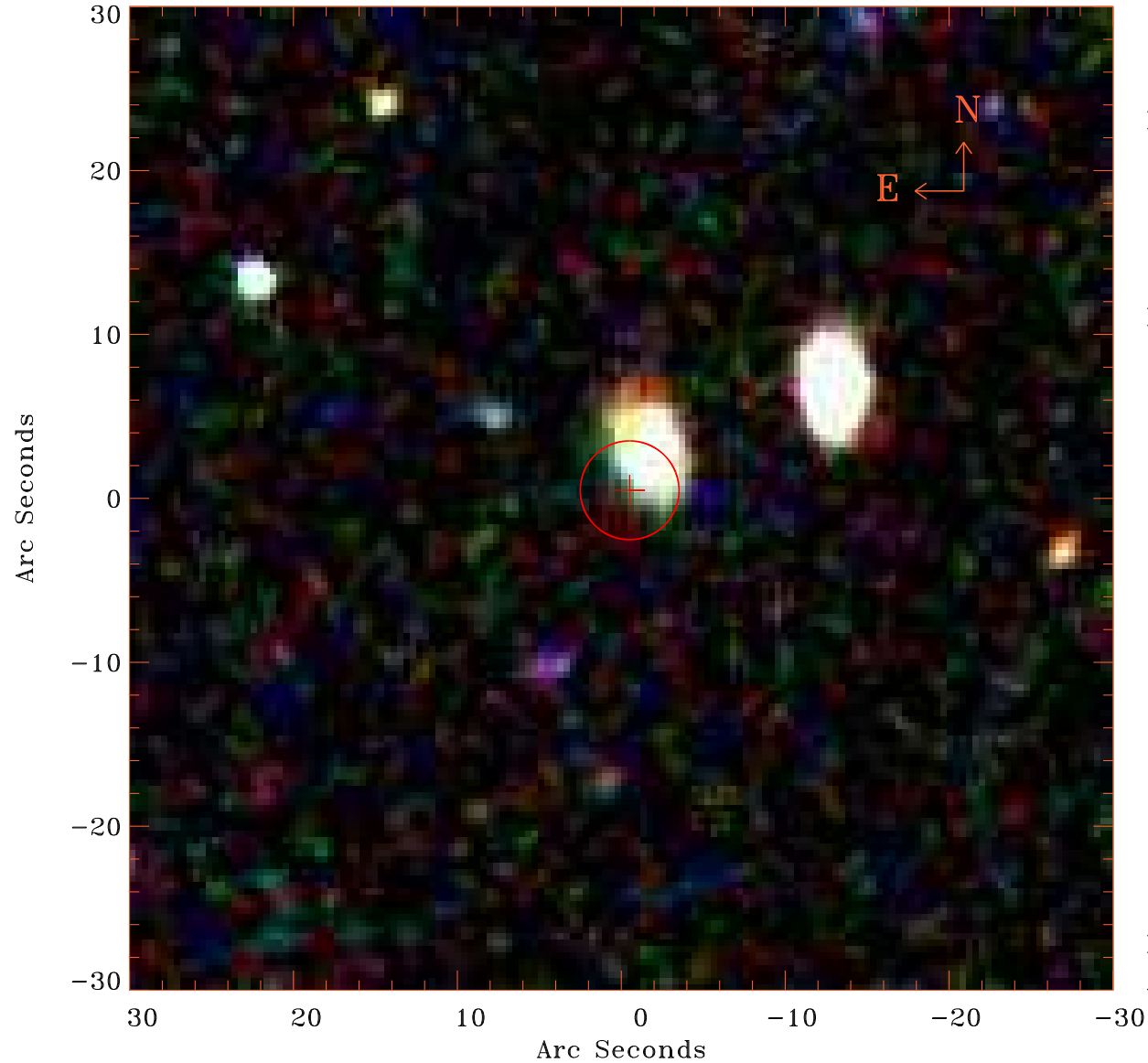

Principal Investigator :
Prof Martin Hardcastle

XMM target name :
SDSS112023.23+54042

OBS ID : 741031301
Source number : 48

X-ray coordinates :
 α : 11 21 05.49
 δ : +54 02 40.0

Center coordinates :
 α : 11 21 05.51
 δ : +54 02 39.9

Plate reference :
Origin : SDSS

Color coding :
i band ●
r band ●
g band ●

Error circle :
 R_{90} (") : 3.0

XMM SSC
Apr 26 05:11:03 2019