

# EPIC source finding chart ACDS V10.0

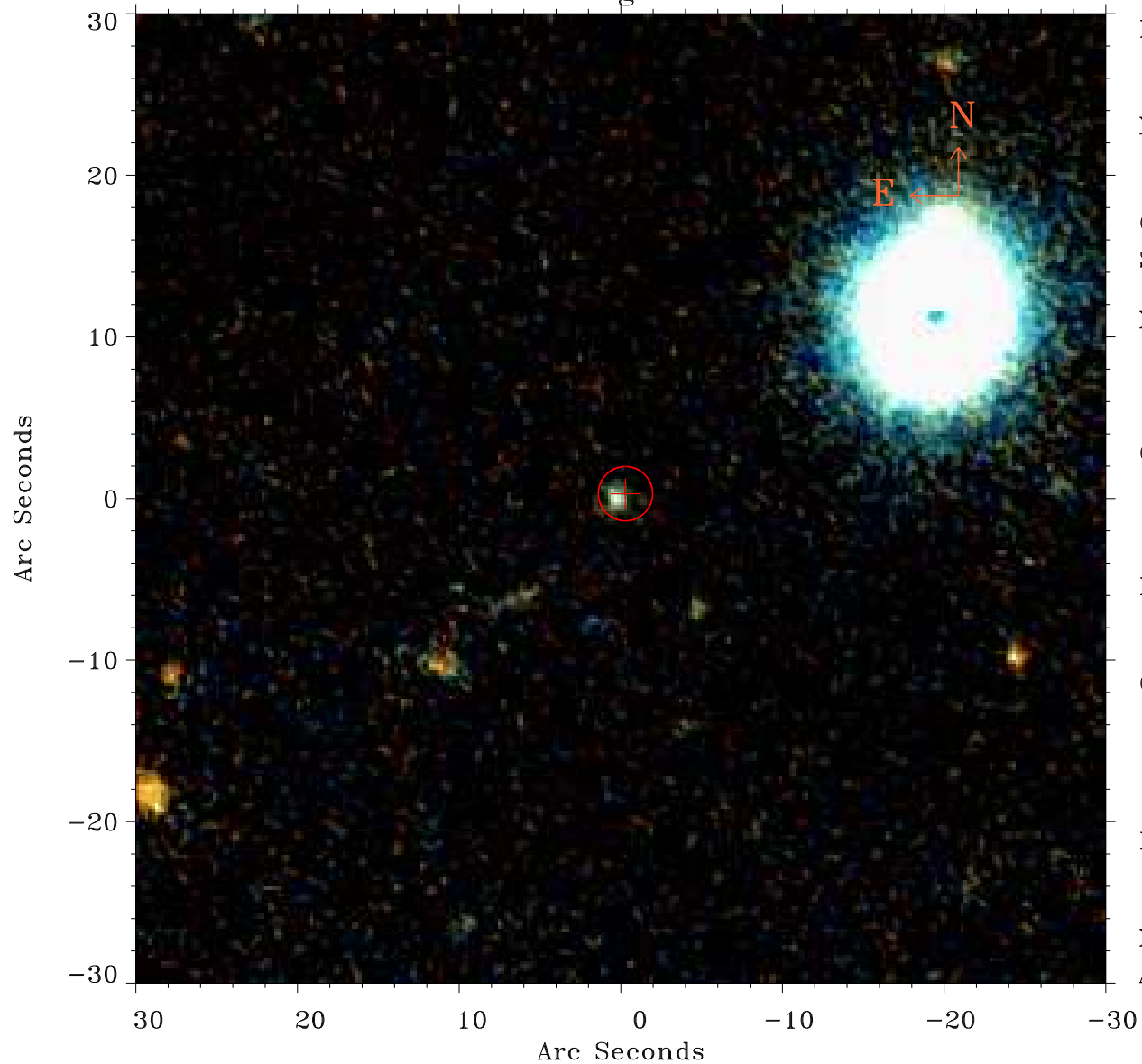

Principal Investigator :

Prof Martin Hardcastle

XMM target name :

SDSS112023.23+54042

OBS ID : 741031301

Source number : 10

X-ray coordinates :

$\alpha$  : 11 20 13.59

$\delta$  : +53 55 51.9

Center coordinates :

$\alpha$  : 11 20 13.60

$\delta$  : +53 55 51.8

Plate reference :

Origin : PanSTARRS-DR1

Color coding :

z band ●

(z+g)/2 ●

g band ●

Error:

R90 : 1.7 arsec

XMM SSC

Apr 26 05:13:26 2019