

# EPIC source finding chart V10.0

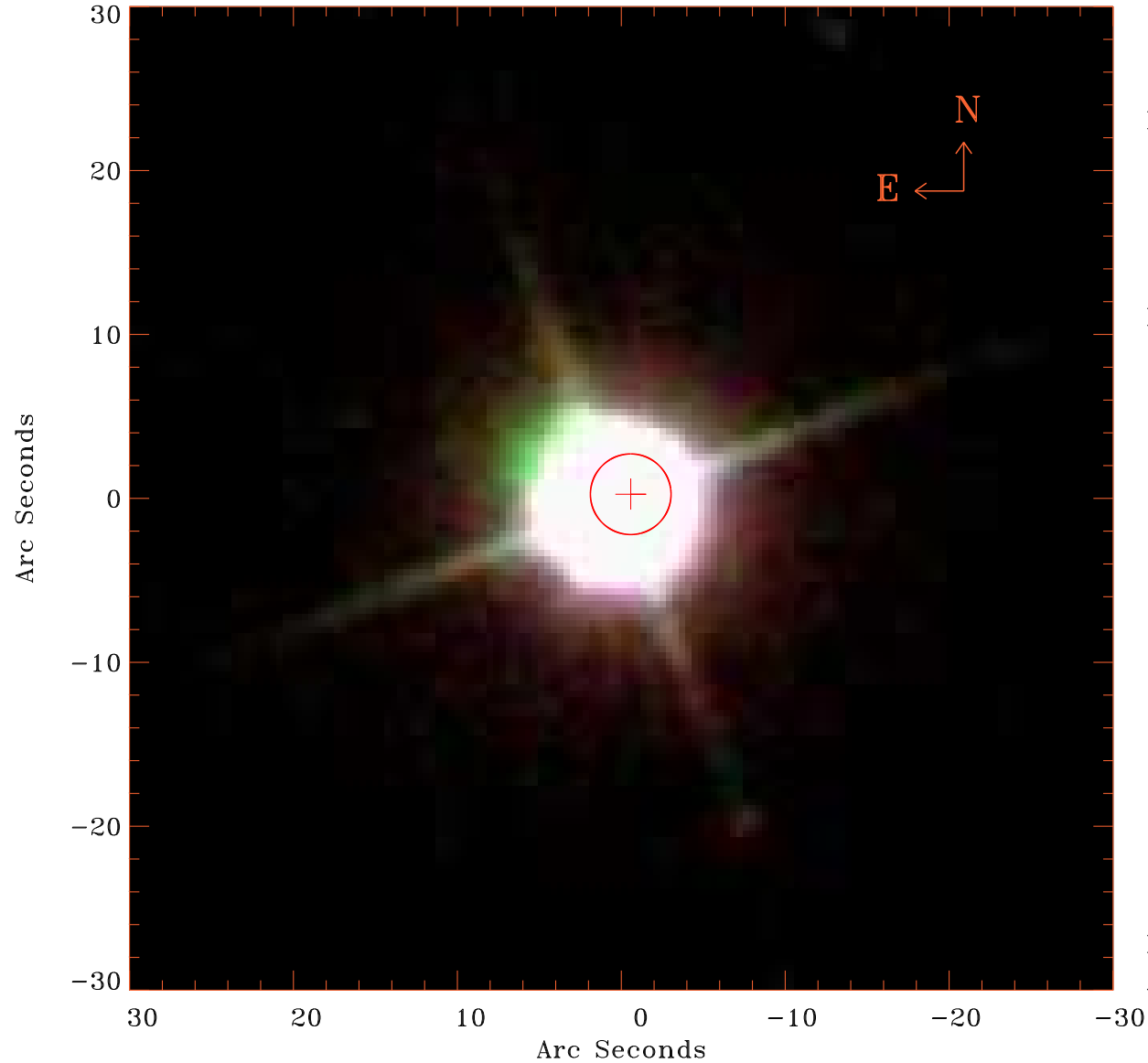

Principal Investigator :  
Prof Martin Hardcastle

XMM target name :  
SDSS112023.23+54042

OBS ID : 741031301  
Source number : 19

X-ray coordinates :  
 $\alpha$  : 11 19 53.58  
 $\delta$  : +54 07 42.7

Center coordinates :  
 $\alpha$  : 11 19 53.60  
 $\delta$  : +54 07 42.8

Plate reference :  
Origin : SDSS

Color coding :  
i band ●  
r band ●  
g band ●

Error circle :  
 $R_{90}$  (") : 2.4

XMM SSC  
Apr 26 05:07:24 2019