

# EPIC source finding chart ACDS V10.0

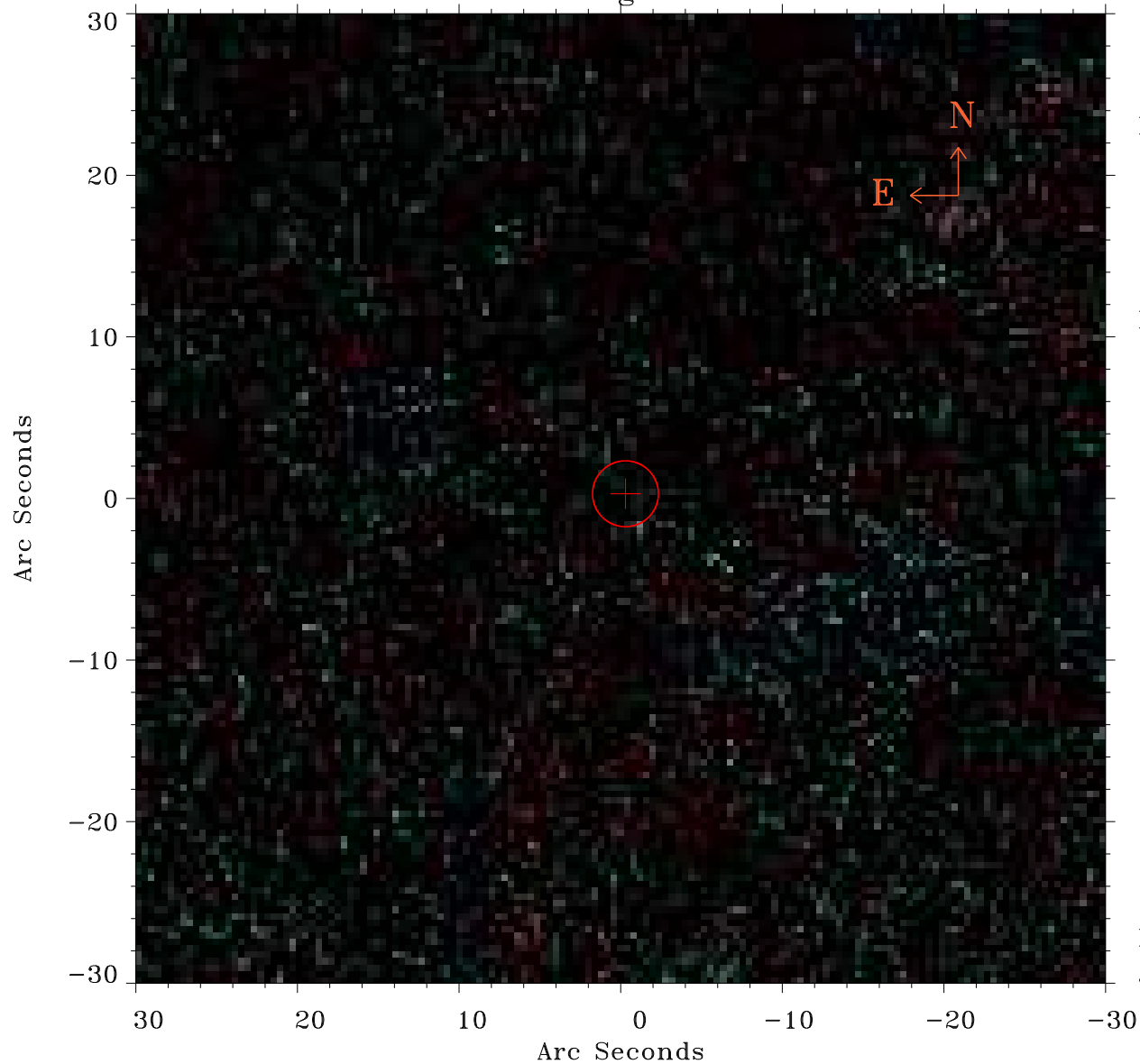

Principal Investigator :  
Prof Martin Hardcastle

XMM target name :  
SDSS125139.05+54275

OBS ID : 741031501  
Source number : 6

X-ray coordinates :  
 $\alpha$  : 12 52 17.50  
 $\delta$  : +54 21 36.3

Center coordinates :  
 $\alpha$  : 12 52 17.49  
 $\delta$  : +54 21 36.4

Plate reference :  
Origin : PanSTARRS-DR1

Color coding :  
z band ●  
(z+g)/2 ●  
g band ●

Error:  
R90 : 2.0 arsec

XMM SSC  
Jan 19 07:01:30 2025