

# EPIC source finding chart ACDS V10.0

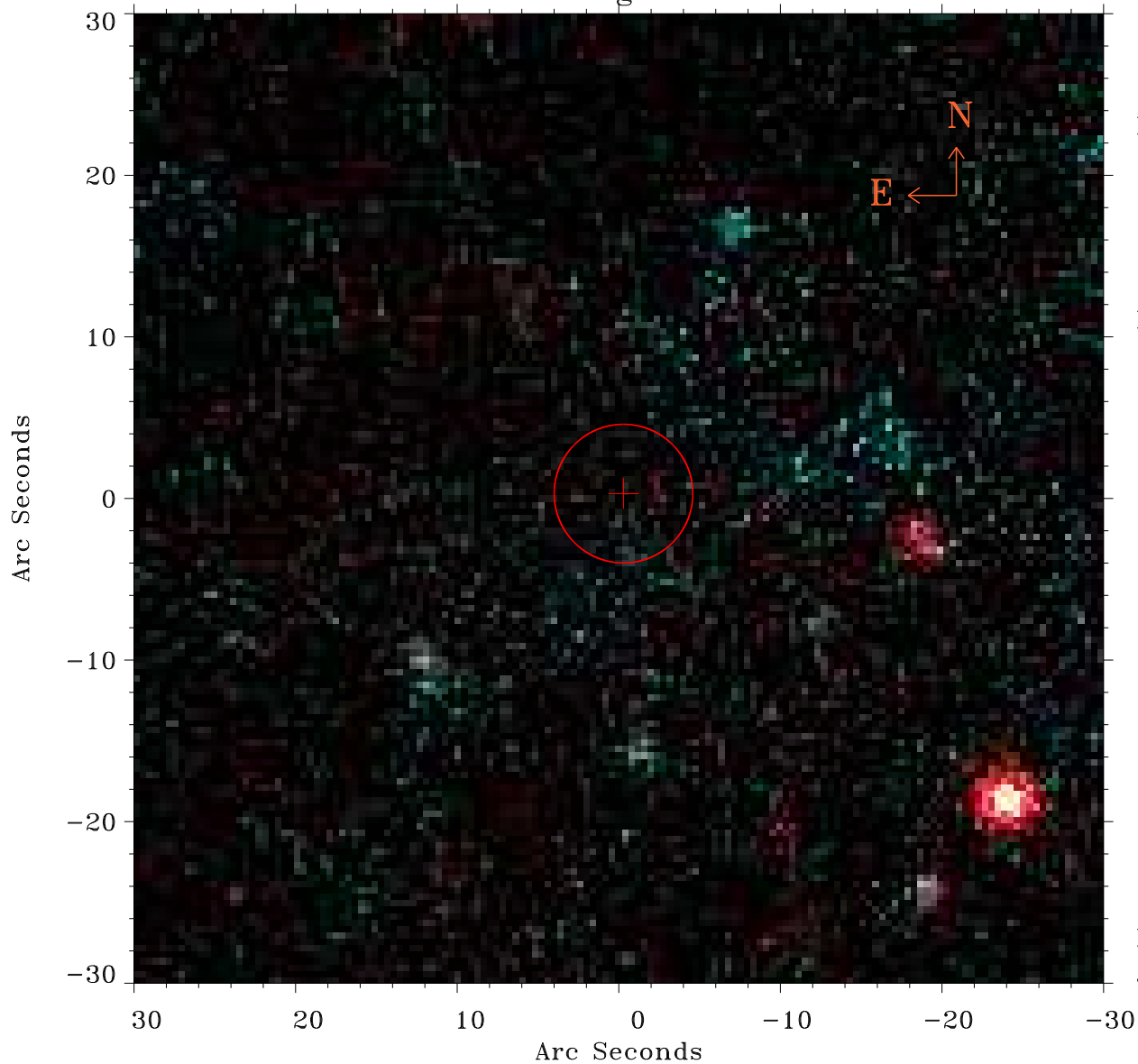

Principal Investigator :  
Prof Martin Hardcastle

XMM target name :  
SDSS125139.05+54275

OBS ID : 741031501  
Source number : 26

X-ray coordinates :  
 $\alpha$  : 12 51 41.26  
 $\delta$  : +54 19 59.9

Center coordinates :  
 $\alpha$  : 12 51 41.24  
 $\delta$  : +54 20 00.0

Plate reference :  
Origin : PanSTARRS-DR1

Color coding :  
z band ●  
(z+g)/2 ●  
g band ●

Error:  
R90 : 4.3 arsec

XMM SSC  
Jan 19 06:58:42 2025