

EPIC source finding chart V10.0

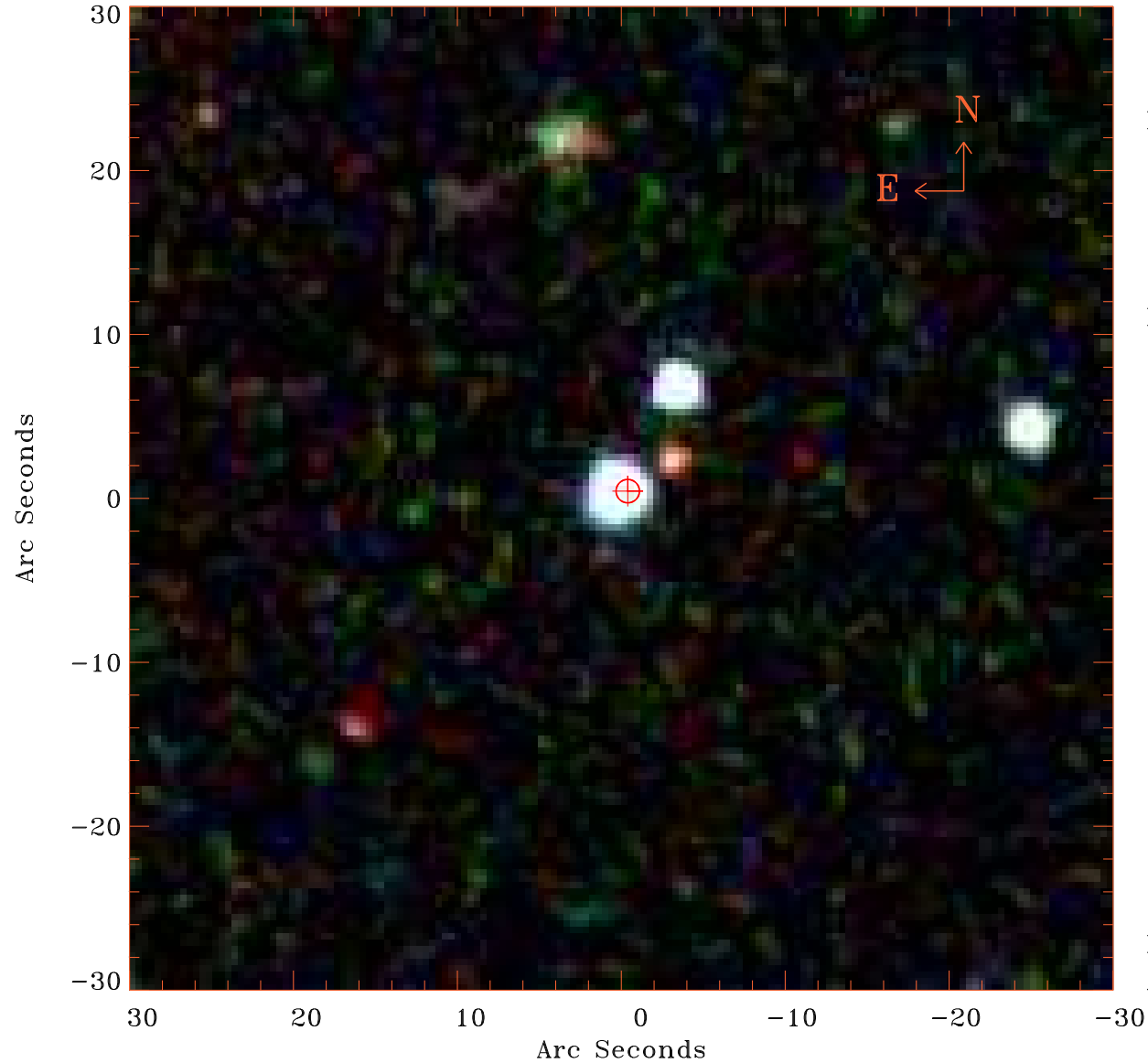

Principal Investigator :

Prof Martin Hardcastle

XMM target name :

SDSS125139.05+54275

OBS ID : 741031501

Source number : 1

X-ray coordinates :

α : 12 51 39.05

δ : +54 27 58.0

Center coordinates :

α : 12 51 39.05

δ : +54 27 57.9

Plate reference :

Origin : SDSS

Color coding :

i band ●

r band ●

g band ●

Error circle :

R_{90} (") : 0.7

XMM SSC

Apr 20 18:15:18 2019