

# EPIC source finding chart ACDS V10.0

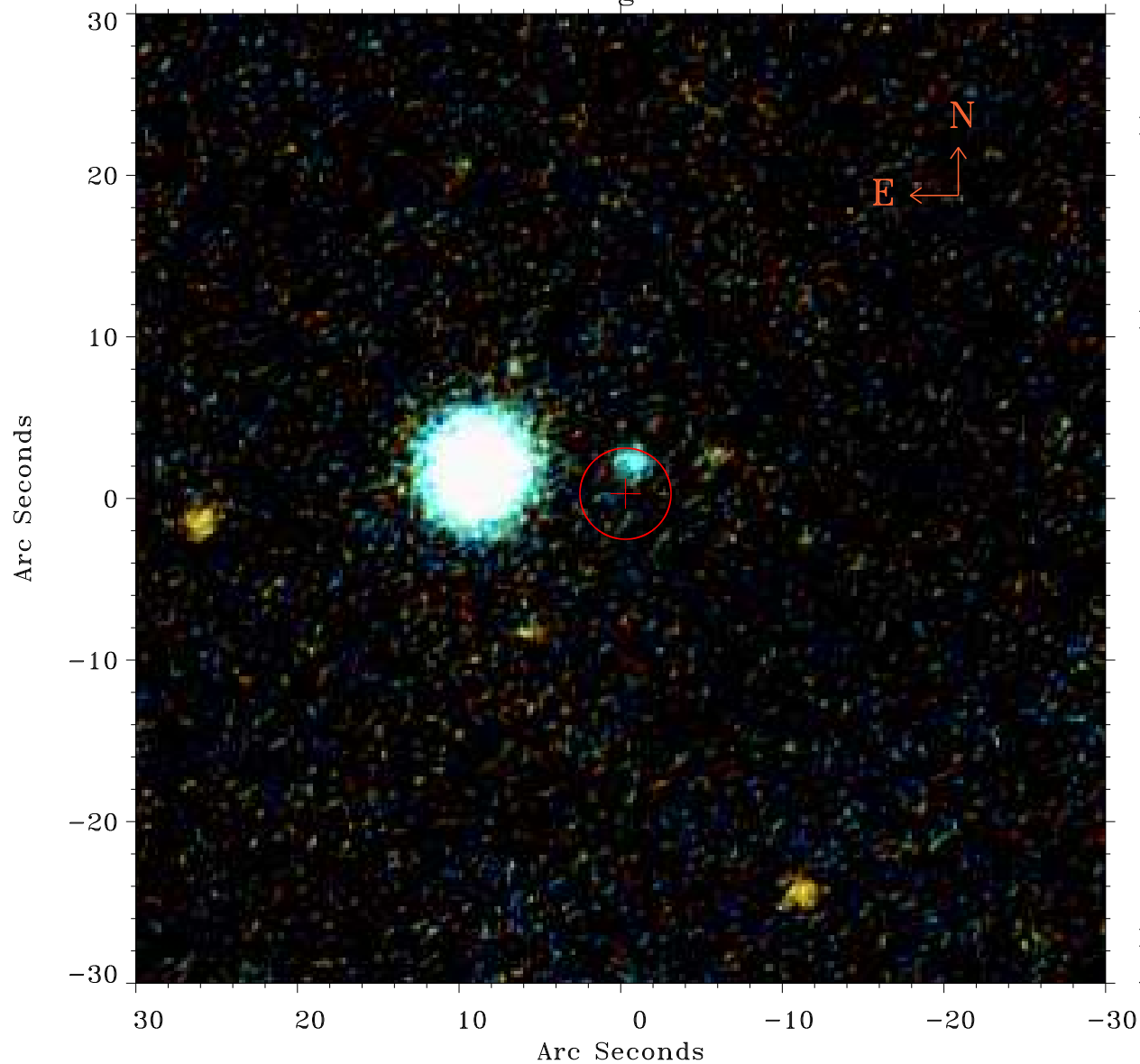

Principal Investigator :

Prof Martin Hardcastle

XMM target name :

SDSS125139.05+54275

OBS ID : 741031501

Source number : 24

X-ray coordinates :

$\alpha$  : 12 52 15.57

$\delta$  : +54 32 26.5

Center coordinates :

$\alpha$  : 12 52 15.58

$\delta$  : +54 32 26.4

Plate reference :

Origin : PanSTARRS-DR1

Color coding :

z band ●

(z+g)/2 ●

g band ●

Error:

R90 : 2.8 arsec

XMM SSC

Apr 20 18:17:08 2019