

# EPIC source finding chart V10.0

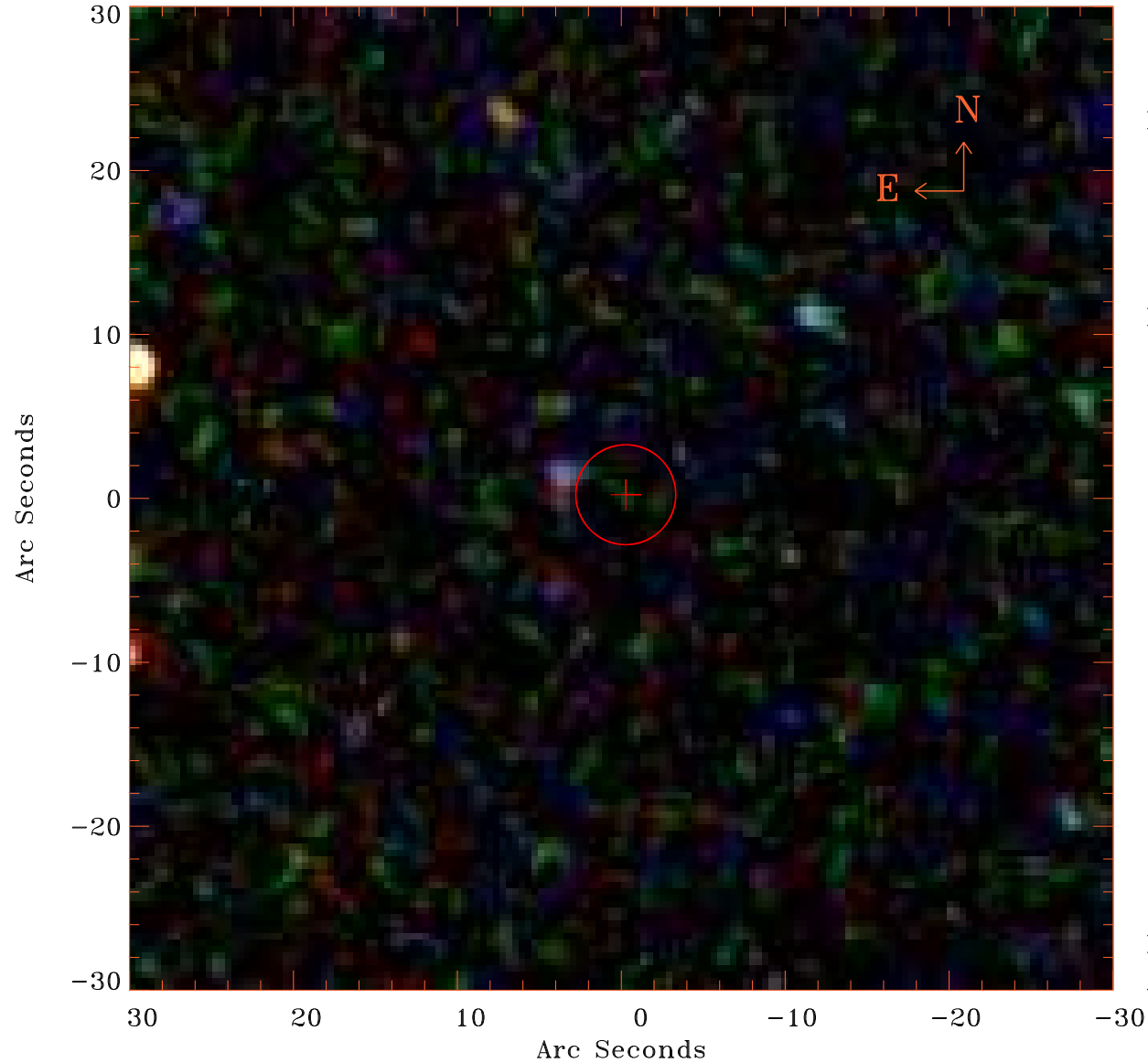

Principal Investigator :  
Prof Martin Hardcastle

XMM target name :  
SDSS125139.05+54275

OBS ID : 741031501  
Source number : 28

X-ray coordinates :  
 $\alpha$  : 12 51 51.14  
 $\delta$  : +54 23 55.2

Center coordinates :  
 $\alpha$  : 12 51 51.13  
 $\delta$  : +54 23 55.3

Plate reference :  
Origin : SDSS

Color coding :  
i band ●  
r band ●  
g band ●

Error circle :  
 $R_{90}$  (") : 3.0

XMM SSC  
Apr 20 18:15:24 2019