

EPIC source finding chart V10.0

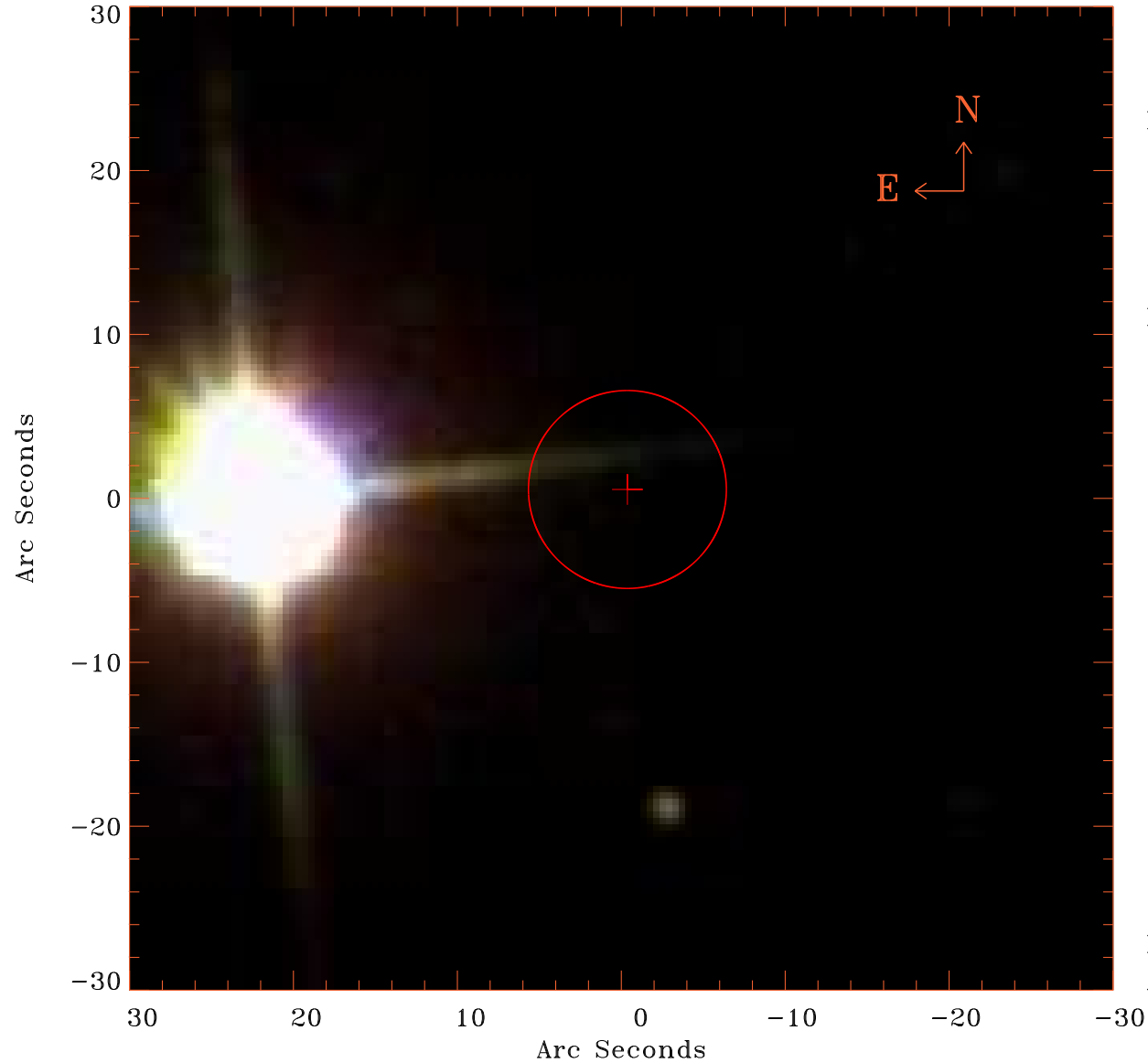

Principal Investigator :

Prof Martin Hardcastle

XMM target name :

SDSS131103.20+55135

OBS ID : 741031601

Source number : 40

X-ray coordinates :

α : 13 11 25.62

δ : +55 24 18.7

Center coordinates :

α : 13 11 25.61

δ : +55 24 18.5

Plate reference :

Origin : SDSS

Color coding :

i band ●

r band ●

g band ●

Error circle :

R_{90} (") : 6.0

XMM SSC

Apr 20 07:50:12 2019