

# EPIC source finding chart V10.0

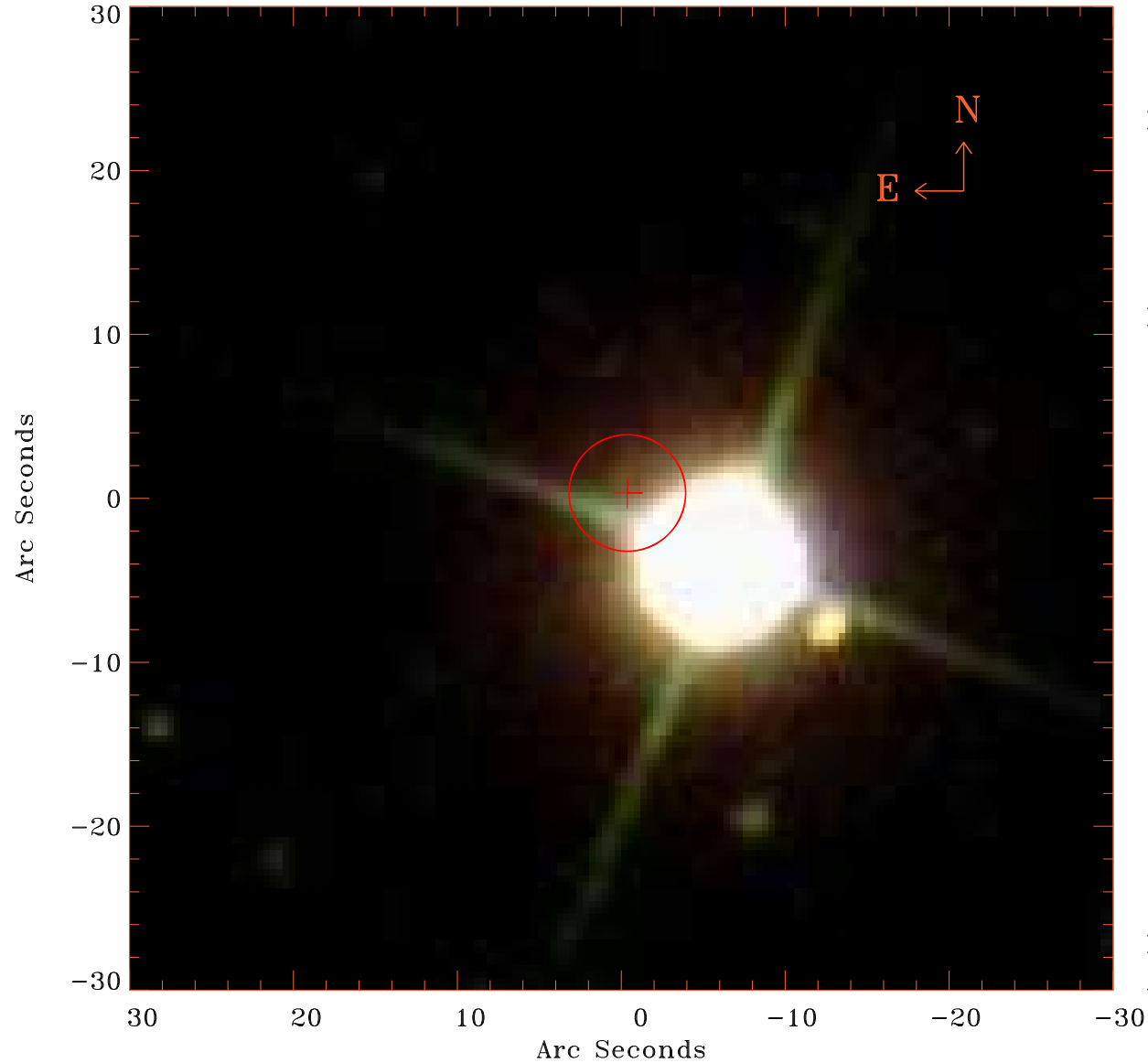

Principal Investigator :

Prof Martin Hardcastle

XMM target name :

SDSS134357.62+57544

OBS ID : 741031701

Source number : 31

X-ray coordinates :

$\alpha$  : 13 42 31.84

$\delta$  : +58 02 07.9

Center coordinates :

$\alpha$  : 13 42 31.84

$\delta$  : +58 02 07.9

Plate reference :

Origin : SDSS

Color coding :

i band ●

r band ●

g band ●

Error circle :

$R_{90}$  (") : 3.5

XMM SSC

Apr 26 21:12:15 2019