

# EPIC source finding chart ACDS V10.0

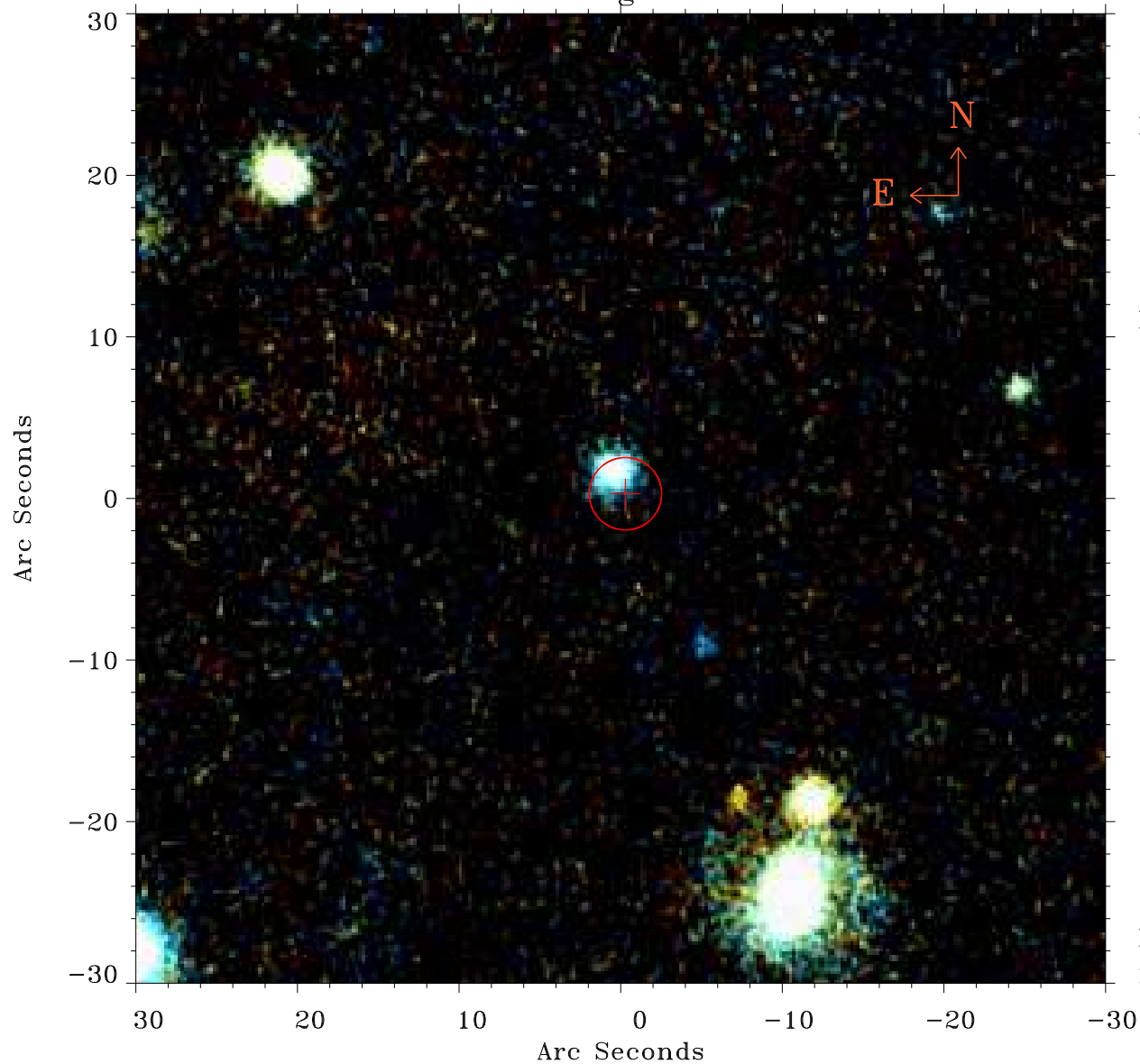

Principal Investigator :

Prof Martin Hardcastle

XMM target name :

SDSS165943.08+37542

OBS ID : 741033501

Source number : 9

X-ray coordinates :

$\alpha$  : 16 59 07.73

$\delta$  : +37 44 12.2

Center coordinates :

$\alpha$  : 16 59 07.73

$\delta$  : +37 44 12.1

Plate reference :

Origin : PanSTARRS-DR1

Color coding :

z band ●

(z+g)/2 ●

g band ●

Error:

R90 : 2.2 arcsec

XMM SSC

May 2 21:21:54 2019