

# EPIC source finding chart ACDS V10.0

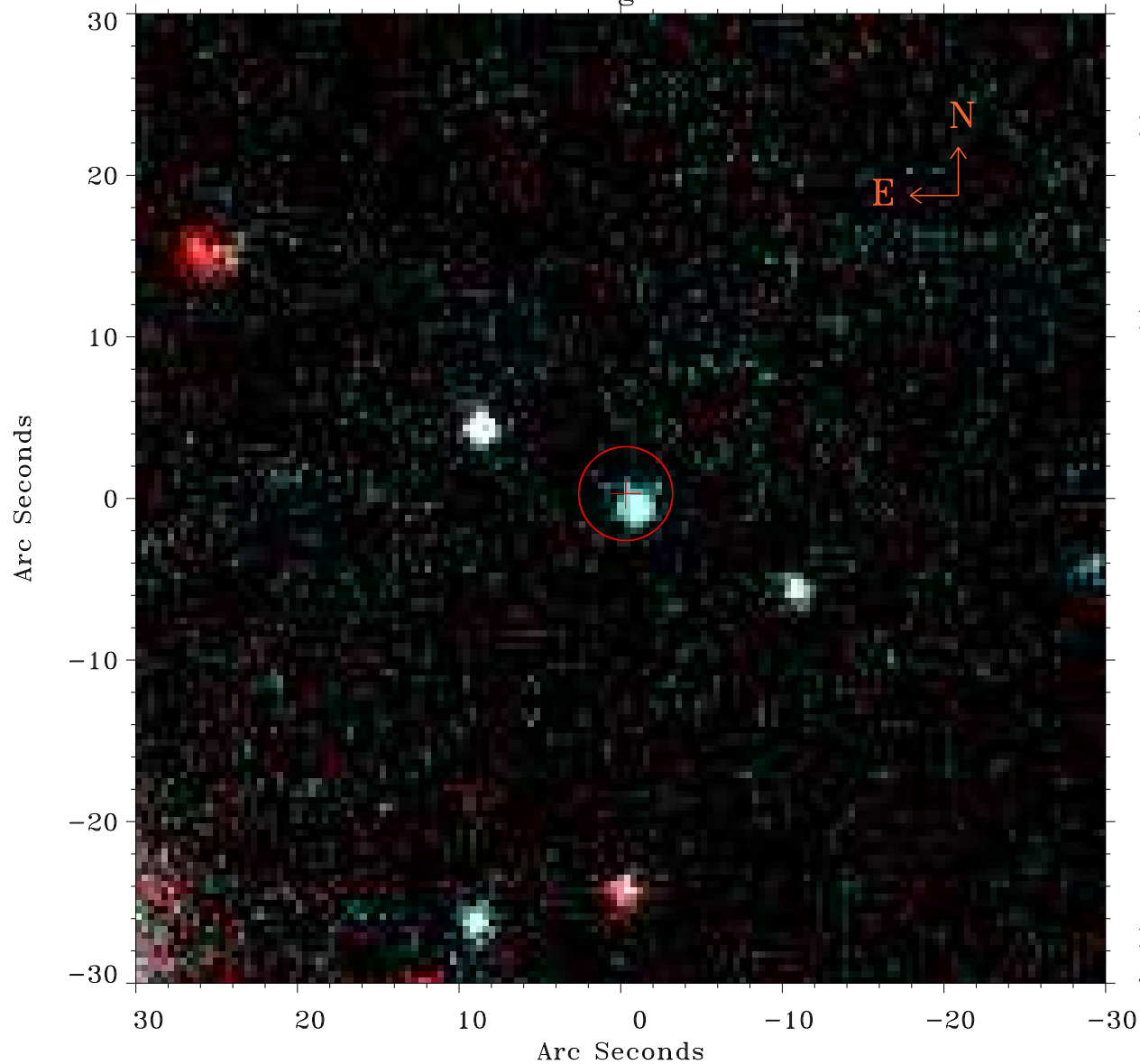

Principal Investigator :

Prof Martin Hardcastle

XMM target name :

SDSS165943.08+37542

OBS ID : 741033501

Source number : 18

X-ray coordinates :

$\alpha$  : 17 00 21.43

$\delta$  : +37 55 11.4

Center coordinates :

$\alpha$  : 17 00 21.42

$\delta$  : +37 55 11.5

Plate reference :

Origin : PanSTARRS-DR1

Color coding :

z band ●

(z+g)/2 ●

g band ●

Error:

R90 : 2.9 arsec

XMM SSC

Jan 19 08:16:18 2025