

EPIC source finding chart ACDS V10.0

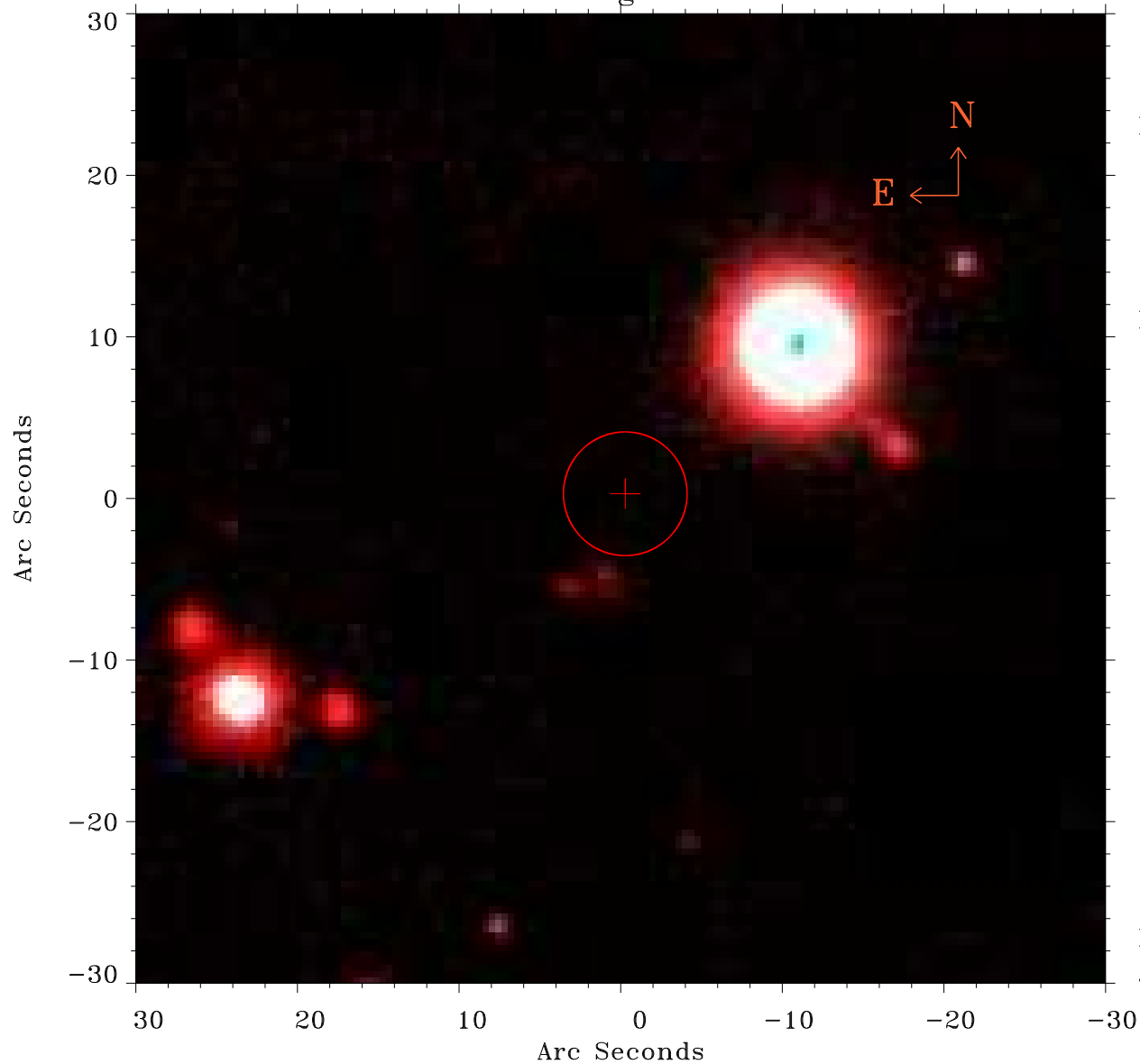

Principal Investigator :

Prof Martin Hardcastle

XMM target name :

SDSS165943.08+37542

OBS ID : 741033501

Source number : 28

X-ray coordinates :

α : 17 00 48.45

δ : +37 53 52.7

Center coordinates :

α : 17 00 48.44

δ : +37 53 52.8

Plate reference :

Origin : PanSTARRS-DR1

Color coding :

z band ●

(z+g)/2 ●

g band ●

Error:

R90 : 3.8 arcsec

XMM SSC

Jan 19 08:17:52 2025