

# EPIC source finding chart ACDS V10.0

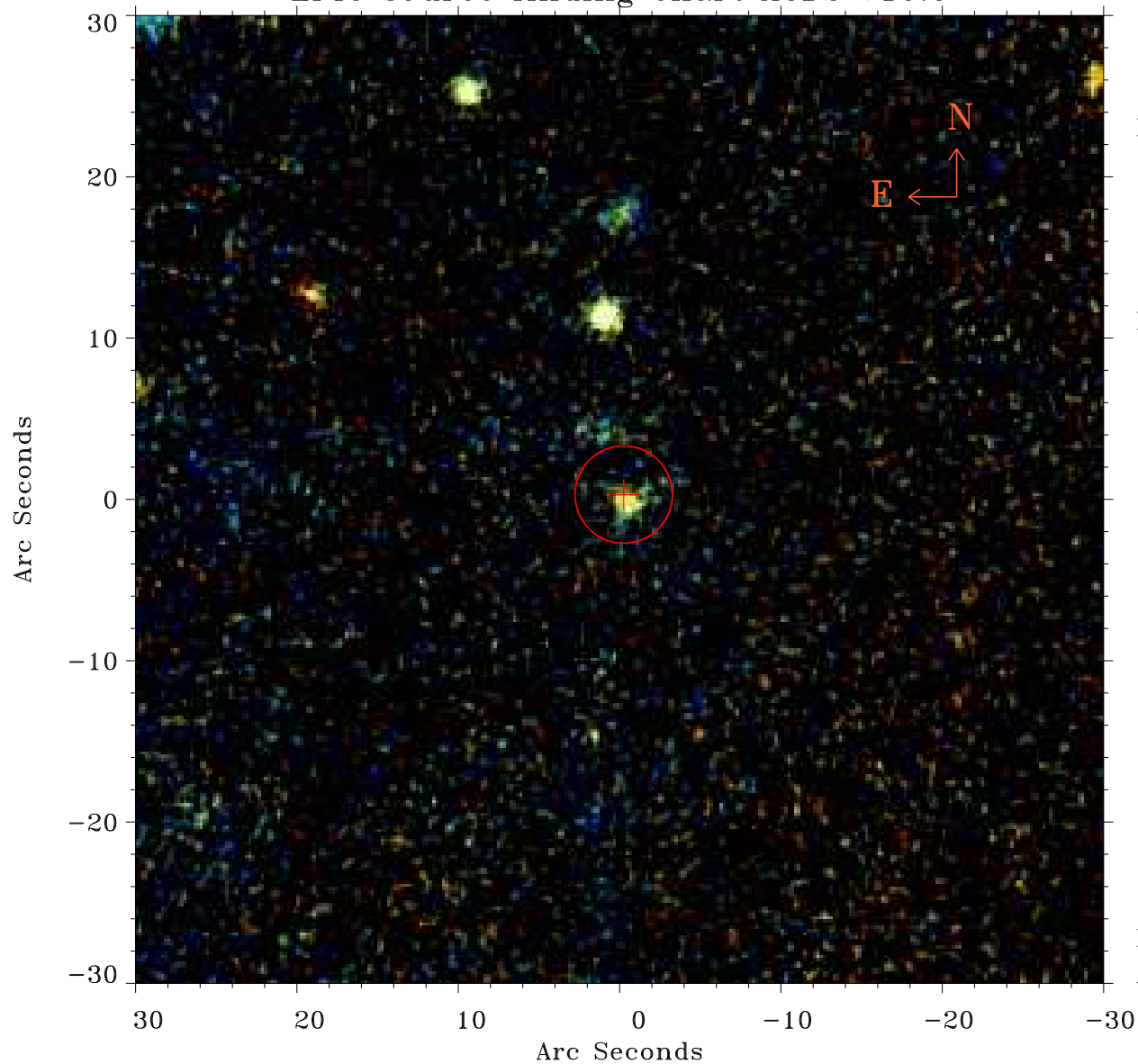

Principal Investigator :

Prof Martin Hardcastle

XMM target name :

SDSS170949.24+30325

OBS ID : 741033601

Source number : 16

X-ray coordinates :

$\alpha$  : 17 09 07.91

$\delta$  : +30 38 04.3

Center coordinates :

$\alpha$  : 17 09 07.91

$\delta$  : +30 38 04.2

Plate reference :

Origin : PanSTARRS-DR1

Color coding :

z band ●

(z+g)/2 ●

g band ●

Error:

R90 : 3.0 arsec

XMM SSC

Apr 24 09:16:46 2019