

# EPIC source finding chart ACDS V10.0

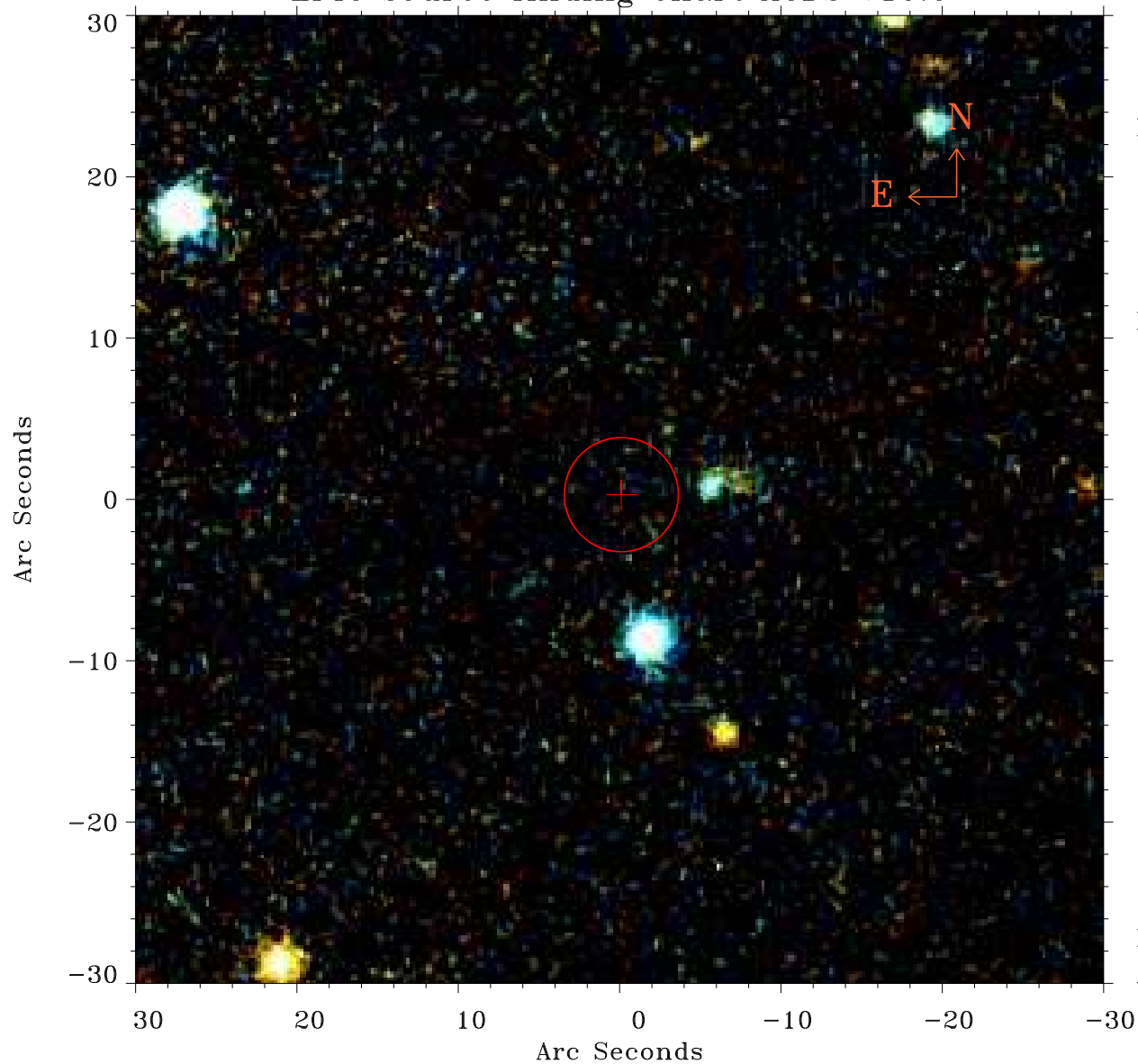

Principal Investigator :

Prof Martin Hardcastle

XMM target name :

SDSS170949.24+30325

OBS ID : 741033601

Source number : 28

X-ray coordinates :

$\alpha$  : 17 10 19.11

$\delta$  : +30 44 55.4

Center coordinates :

$\alpha$  : 17 10 19.10

$\delta$  : +30 44 55.3

Plate reference :

Origin : PanSTARRS-DR1

Color coding :

z band ●

(z+g)/2 ●

g band ●

Error:

R90 : 3.5 arsec

XMM SSC

Apr 24 09:21:43 2019