

# EPIC source finding chart ACDS V10.0

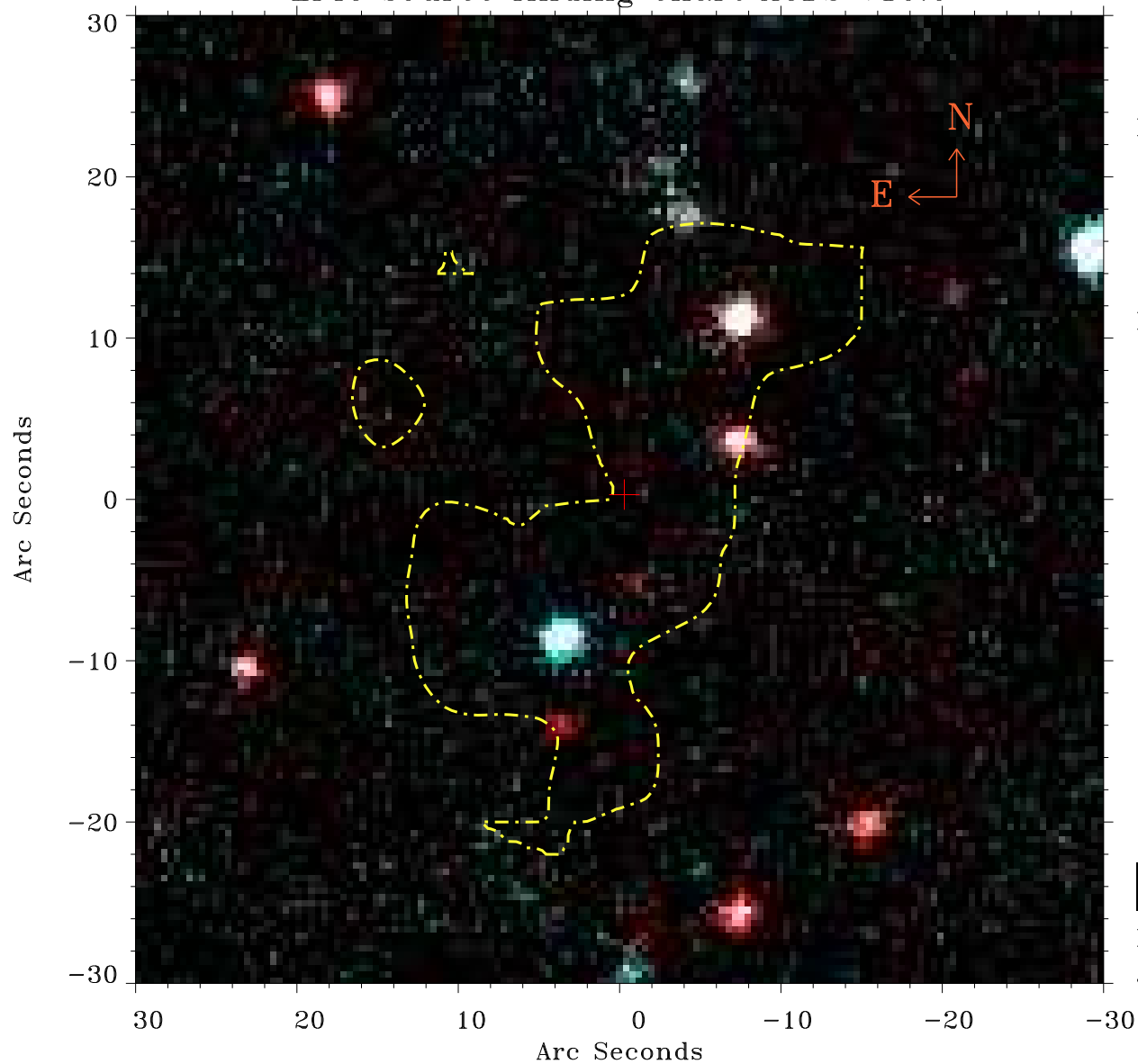

Principal Investigator :

Prof Martin Hardcastle

XMM target name :

SDSS170949.24+30325

OBS ID : 741033601

Source number : 4

X-ray coordinates :

$\alpha$  : 17 10 15.81

$\delta$  : +30 37 45.9

Center coordinates :

$\alpha$  : 17 10 15.80

$\delta$  : +30 37 46.1

Plate reference :

Origin : PanSTARRS-DR1

Color coding :

z band ●

(z+g)/2 ●

g band ●

Contour levels (counts) :

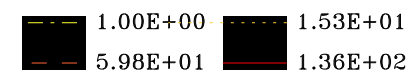

XMM SSC

Jan 19 04:31:30 2025