

# EPIC source finding chart ACDS V10.0

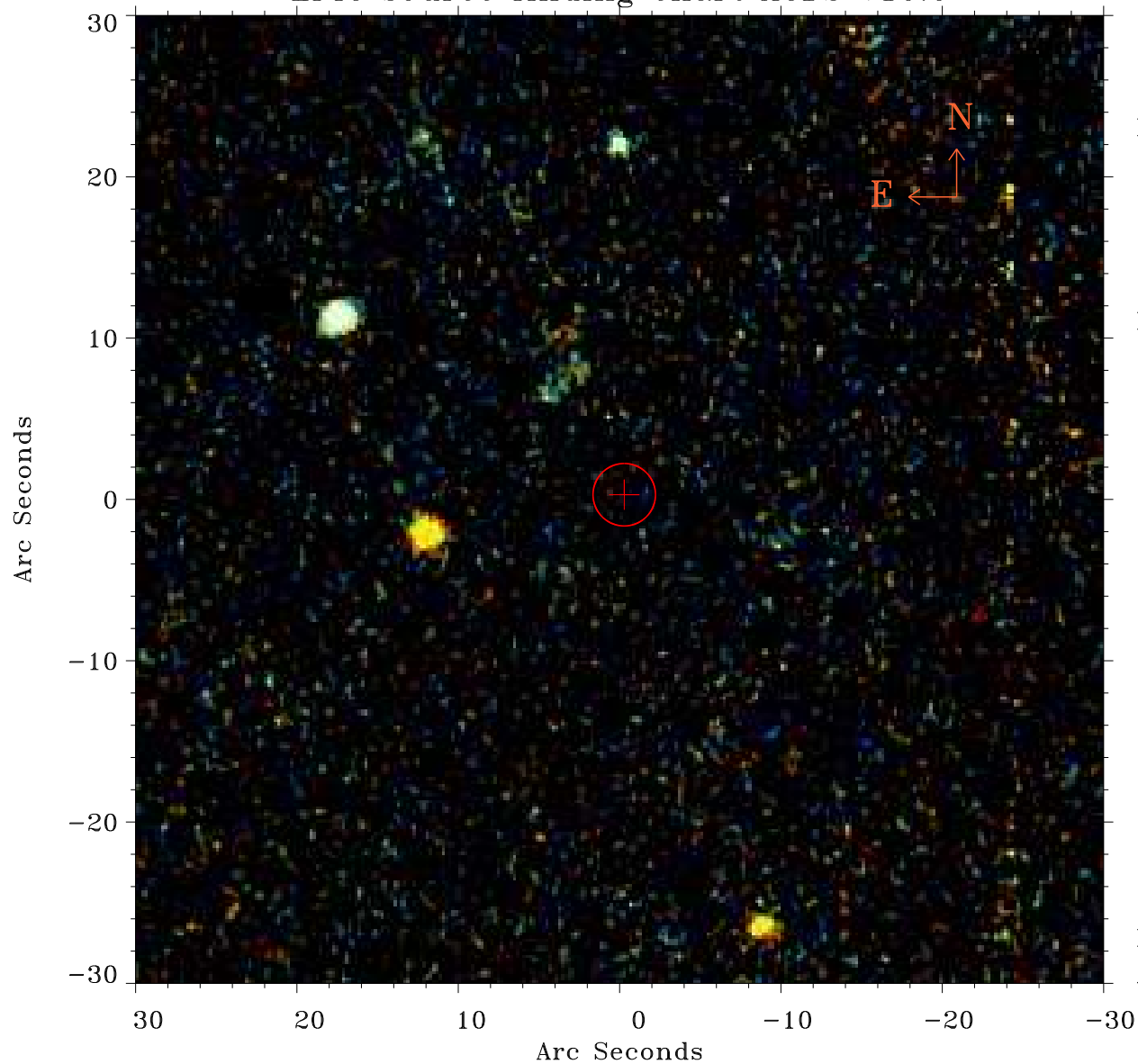

Principal Investigator :

Dr Jiangtao Li

XMM target name :

NGC 5908

OBS ID : 741300101

Source number : 102

X-ray coordinates :

$\alpha$  : 15 16 31.67

$\delta$  : +55 31 59.4

Center coordinates :

$\alpha$  : 15 16 31.68

$\delta$  : +55 31 59.3

Plate reference :

Origin : PanSTARRS-DR1

Color coding :

z band ●

(z+g)/2 ●

g band ●

Error:

R90 : 1.9 arcsec

XMM SSC

Apr 29 04:26:30 2019