

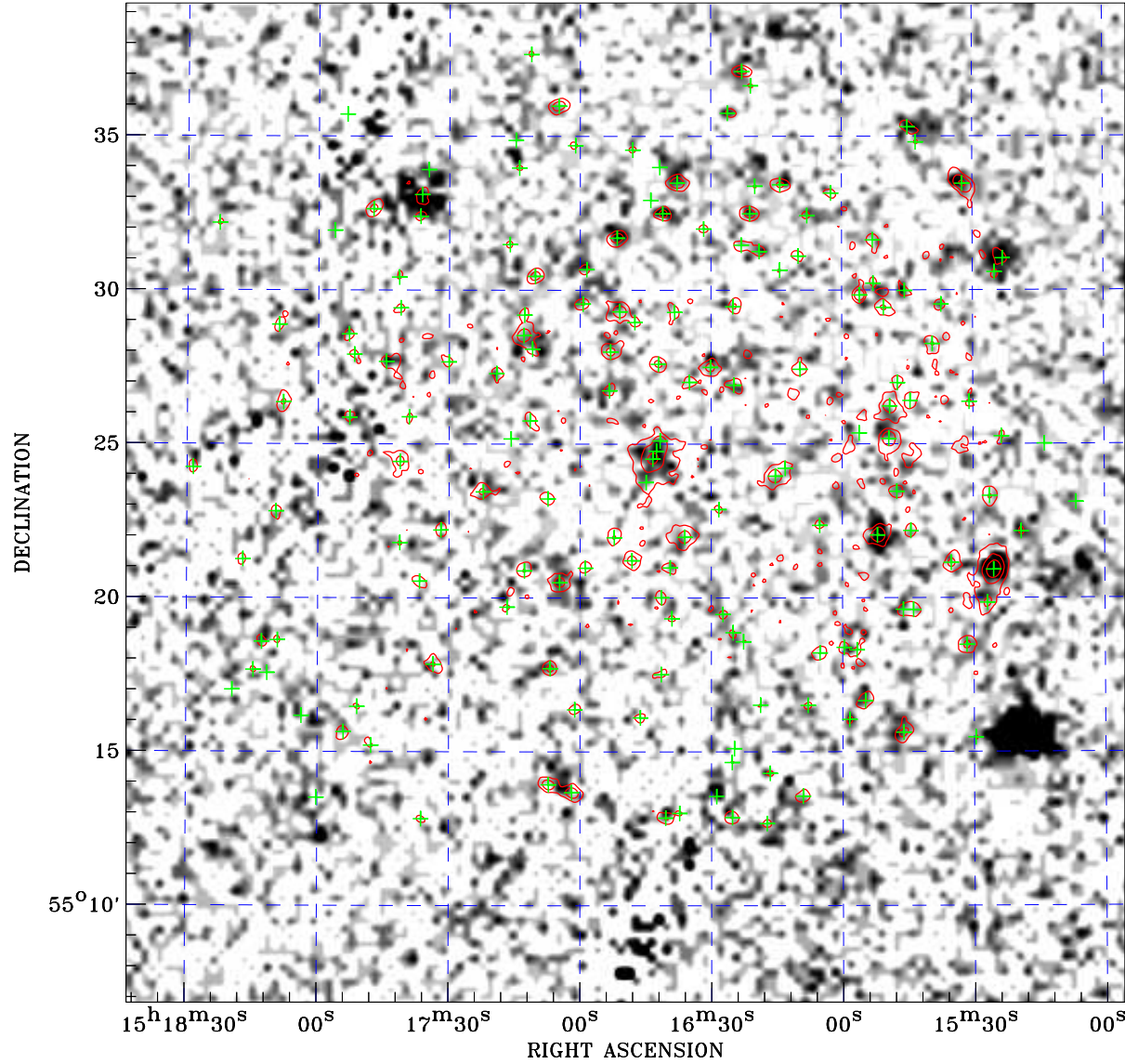

PDF XMM ROSAT image ACDS V10.0



ROSAT image gray scale (Log) :

 $\langle 7.629\text{E}-05$ $\rangle 4.354\text{E}-04$
(counts s⁻¹)

⊙ Epic image contour
levels at 2, 7 and 30 σ

+ Detected Epic sources

Principal Investigator :
Dr Jiangtao Li

XMM target name :
NGC 5908

Observation ID :
0741300101

Epic image :
 α : 15 16 49.64
 δ : +55 23 06.3
Energy band : 0.2–12.0 keV
MOS1 : 43552 s
MOS2 : 43706 s
PN : 40139 s

Contour levels (counts) :
2 σ :2.944E+00 7 σ :6.707E+00
30 σ :2.401E+01

Nearest ROSAT image
from Epic image center :
Observation : 600585p
Instrument : PSPCB
 α : 15 15 45.20
 δ : +55 28 11.6

Other ROSAT images :
None

XMM SSC
Apr 29 03:56:39 2019