

# EPIC source finding chart ACDS V10.0

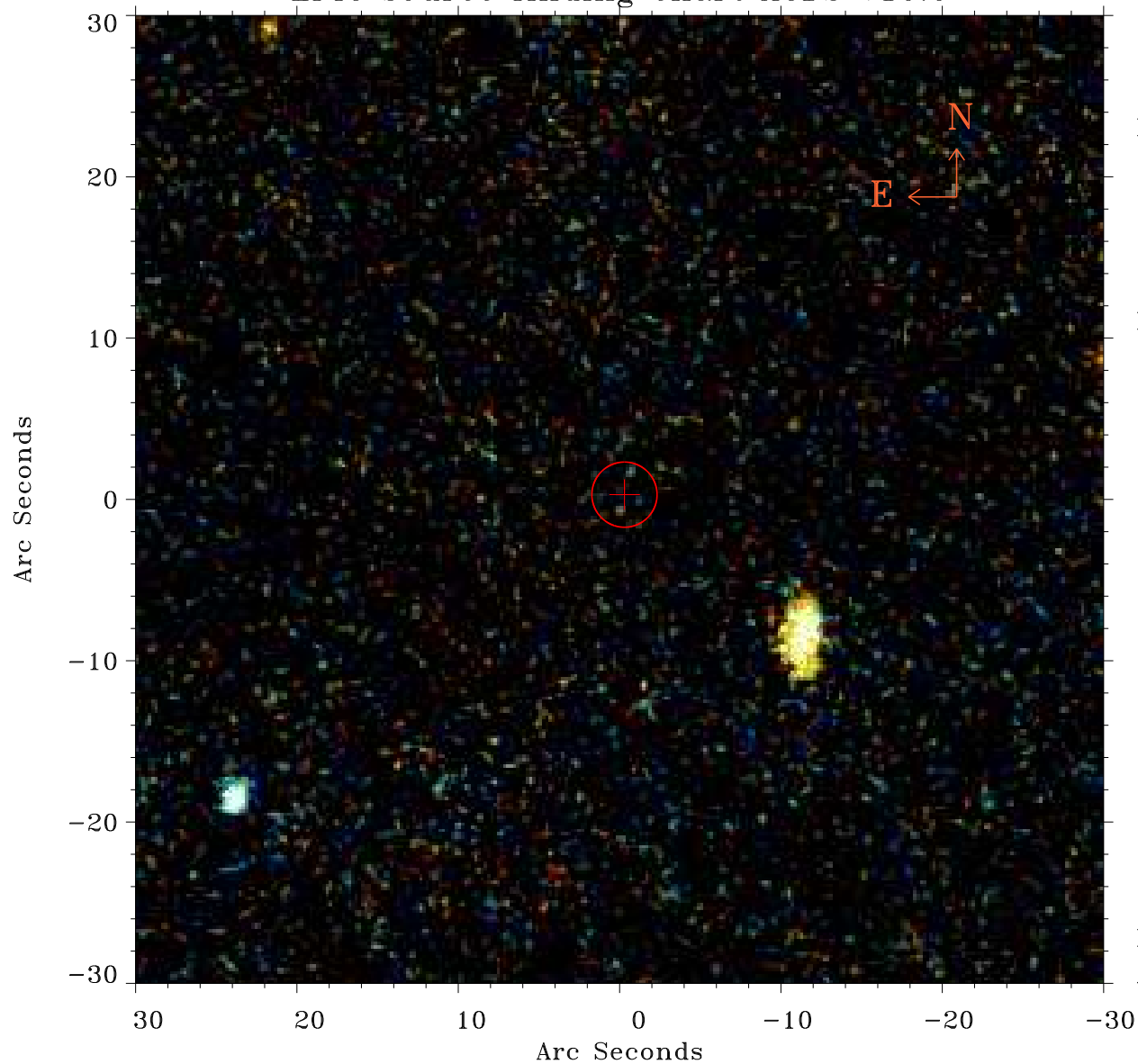

Principal Investigator :

Dr Jiangtao Li

XMM target name :

NGC 550

OBS ID : 741300501

Source number : 118

X-ray coordinates :

$\alpha$  : 01 27 31.08

$\delta$  : +01 55 47.7

Center coordinates :

$\alpha$  : 01 27 31.09

$\delta$  : +01 55 47.6

Plate reference :

Origin : PanSTARRS-DR1

Color coding :

z band ●

(z+g)/2 ●

g band ●

Error:

R90 : 2.0 arsec

XMM SSC

Apr 19 14:00:43 2019