

# EPIC source finding chart ACDS V10.0

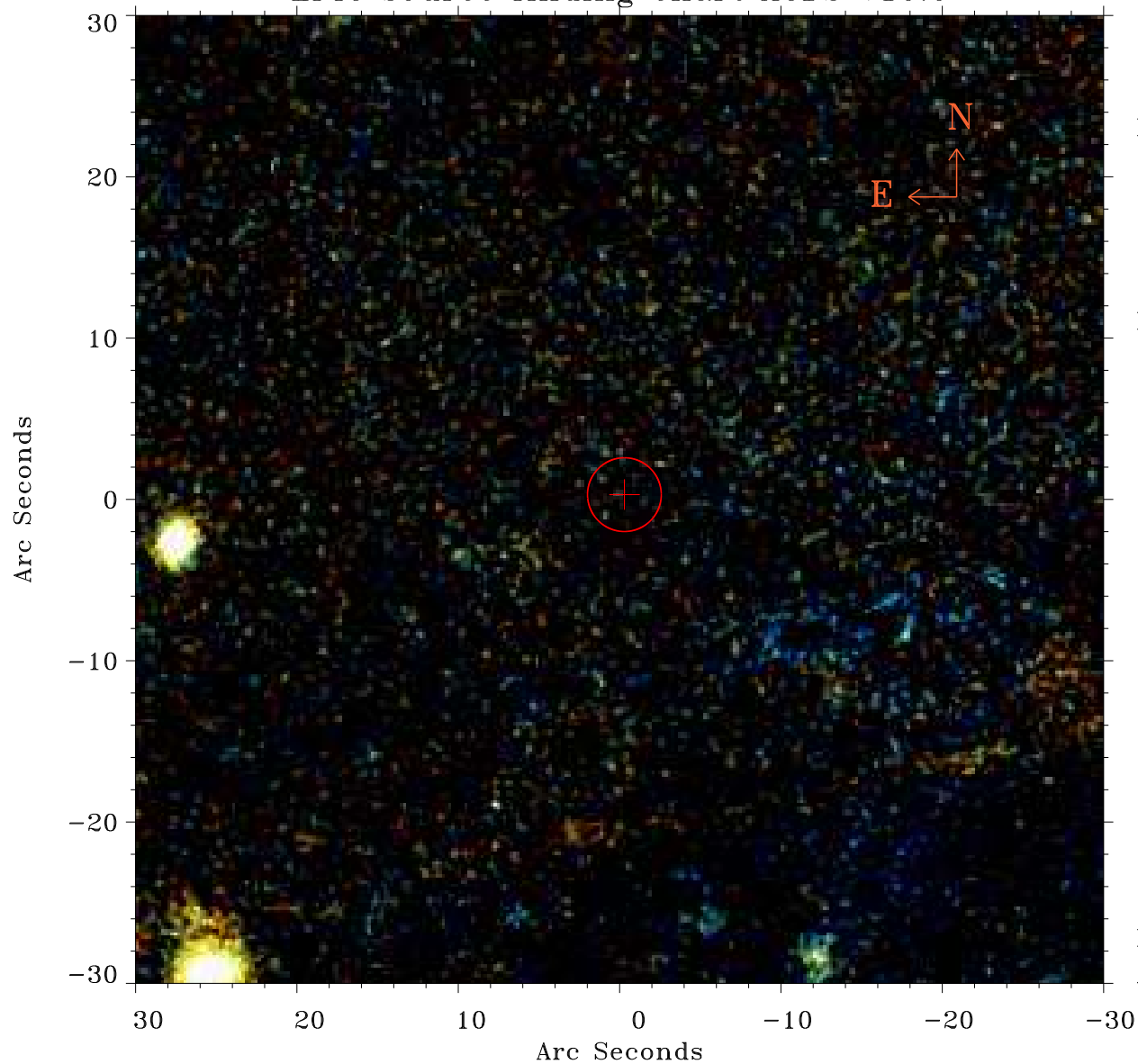

Principal Investigator :

Dr Jiangtao Li

XMM target name :

NGC 550

OBS ID : 741300501

Source number : 138

X-ray coordinates :

$\alpha$  : 01 26 29.72

$\delta$  : +01 52 56.4

Center coordinates :

$\alpha$  : 01 26 29.73

$\delta$  : +01 52 56.3

Plate reference :

Origin : PanSTARRS-DR1

Color coding :

z band ●

(z+g)/2 ●

g band ●

Error:

R90 : 2.3 arcsec

XMM SSC

Apr 19 13:36:56 2019